VOLUME 38

1910 II

Academy Architecture.

FINE ART DECORATORS. Work carried out under Architects.

MESSRS.

Watts & Co., Ltd., 30 BAKER STREET, PORTMAN SQUARE, W.

Wall Papers, Printed and Woven Stuffs for Wall Hangings.

MATERIALS for the FURNITURE of CHURCHES and HOUSES.

EMBROIDERY & TEXTILE FABRICS.

VESTMENTS, FRONTALS, and . . BANNERS.

DAMASK SILKS, STAMPED and . . PLAIN VELVETS.

WOVEN STUFFS for HANGINGS.

ALTAR LINEN.

CROSSES, CANDLESTICKS, BRASS and WOOD LECTERNS, and ALTAR VESSELS.

EMBROIDERY done under careful supervision, and also prepared for LADIES' OWN WORKING.

Special pains taken to secure Beauty of Colour.

All Articles from Designs of G. F. BODLEY, Esq., R.A.; G. GILBERT SCOTT, Esq., F.S.A.; and T. GARNER, Esq.

ANAGLYPTA

THE CHEAPEST SUBSTANTIAL WALL DECORATION IN RELIEF.

ELIZABETHAN FRIEZE, No. 296. 1/3 PER PANEL. 35¼ INCHES x 7¾ INCHES.

Sole Makers of ANAGLYPTA and SALAMANDER (Asbestos) DECORATIONS.

Works: Darwen, Lancashire. *London Warehouse:* 71 Southampton Row, W.C.

AGENTS for the CONTINENT (Germany & Austria excepted): Messrs. HUNTINGTON FRÈRES, Darwen, England.

AGENT for GERMANY & AUSTRIA: Mr. H. CLAUSSEN, Kaiser Wilhelmstrasse 41, Hamburg.

N.B.—Les RELIEFS "ANAGLYPTA" sont les plus ARTISTIQUES et les plus AVANTAGEUSES de toutes les fabrications de RELIEFS et le JURY DE L'EXPOSITION DE PARIS, 1900 reconnaissant leur GRANDE SUPÉRIORITÉ, leur a décerné DEUX MÉDAILLES D'OR.

In making enquiries at Advertisers, please refer to this publication.

"MACK"

FIRE, SOUND, VERMIN PROOF.

PARTITIONS,

(2 in., 2½ in., 2¾ in., 3 in. and 4 in. thick),

CEILINGS, PUGGINGS, FLOORS, ROOFS, &c.

TESTED BY THE BRITISH FIRE PREVENTION COMMITTEE TO OVER 2,250 DEG. FAHR.

Adopted by H.M. Office of Works, H.M. War Office, the Admiralty, and leading Architects.

THE "KING" PUMICE-CONCRETE PARTITIONS. Unequalled for taking Nails or Screws.

SOLE BRITISH MANUFACTURERS— **J. A. KING & CO.,**

Head Office:—**BRIDGE HOUSE, 181 QUEEN VICTORIA ST.** (Next Blackfriars Bridge), **LONDON, E.C.**

Works:—**Hayes, MIDDLESEX; Rawcliffe, YORKS; and GLASGOW.**

TELEPHONE:—No. 773 CENTRAL.
TELEGRAMS:—"KINOVIQUE, LONDON."

R. WAYGOOD & CO., LTD., HOLD THE ROYAL WARRANT AS LIFT MAKERS TO H.M. KING EDWARD VII.

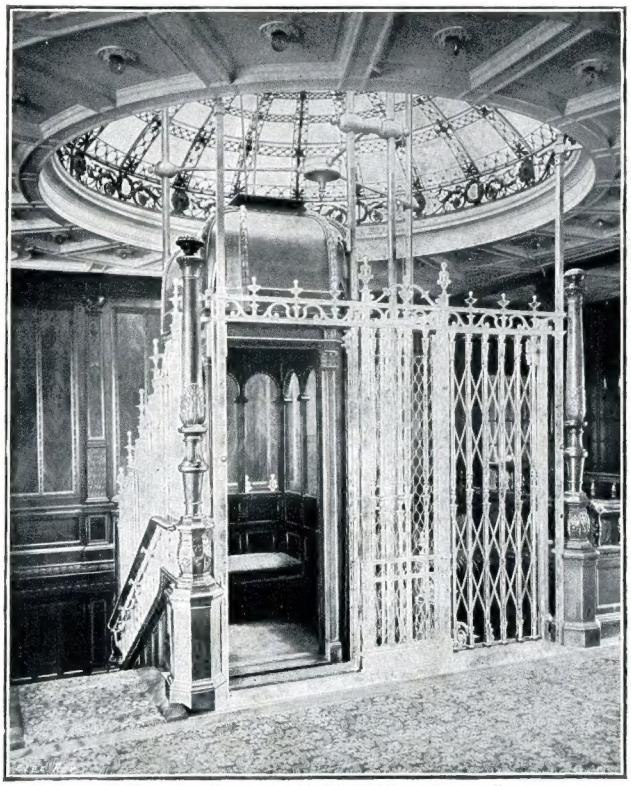

LIFTS LIFTS

Write:
Falmouth Road,
London, S.E.

'Phone:
Hop 4000 (5 lines).

WAYGOOD LIFTS ON R.M.S. "MAURETANIA."

THE PATENT
VISOR
SAFETY COCKS.
DOOR BOLTS.
SASH AND CASEMENT FASTENERS.
WRITE FOR CATALOGUE.
THE
AUTOLOCK SAFETY COCK & BOLT CO LTD
317 HIGH HOLBORN
LONDON W.C.
TELEGRAMS
AUTOLOCOBO LONDON.
TELEPHONE
6290 HOLBORN.

VOL. 38.

ACADEMY ARCHITECTURE

AND

Architectural Review,

1910[II].

EDITED BY

ALEX. KOCH, Architect,

Membre Honoraire de la Société des Peintres et Sculpteurs Suisse, &c.

CONTAINING

I.—A Selection of the most prominent Architectural Drawings hung at the Exhibitions of the Royal Academy, London, Edinburgh and Glasgow.

II.—Paris Salon, 1909 and 1910.

III.—Sculptures.

IV.—A Review of interesting Architectural subjects carried out or designed during the last few years in England, on the Continent and America.

BY SPECIAL PERMISSION.

Copyright in every case strictly reserved.

PUBLISHED AT "ACADEMY ARCHITECTURE,"
58 THEOBALD'S ROAD, LONDON, W.C.

LONDON—SIMPKIN, MARSHALL, HAMILTON, KENT, AND CO., LIMITED.

LEIPZIG—L. FERNAU.

BERLIN—ERNST WASMUTH, 35 Markgrafenstrasse.

PARIS—LIBRAIRIE CENTRALE D'ART ET D'ARCHITECTURE: CH. EGGIMANN, 106 Boulevard Saint Germain.

PARIS—CHARLES MASSIN, Successor to: CHARLES SCHMID, 51 rue des Écoles.

BRUSSELS—KIESSLING & CIE., 42 & 44 rue Coudenberg (Place Royale).

AMSTERDAM—JACS. G. ROBBERS, N.Z. Voorburgwal 64.

ROME—W. MODES, 146 Corso Umberto I.

SPAIN—LIBRERIA PARERA, Calle Fortnny, 6, 1°. Barcelona.

STOCKHOLM—A. B. NORDISKA BOKHANDELN, 37 Drottninggatan.

CHRISTIANIA—CAMMERMEYERS BOGHANDEL, Carl Johansgade, 41 & 43.

CONSTANTINOPLE—OTTO KEIL, 457 Grand' rue de Péra.

HELSINGFORS—LINDSTEDTS ANTIKVARISKA BOKHANDEL, Alexandersg, 15.

MELBOURNE, SYDNEY & ADELAIDE—GEORGE ROBERTSON & CO. PROPRIETARY, LTD.

ADELAIDE & PERTH—E. S. WIGG & SON.

U.S.A.—J. H. JANSEN, Successor to: M. A. VINSON, 301 and 304 Caxton Buildings, Cleveland, Ohio.

JAPAN—THE MARUZEN-KABUSHIKI-KAISHA (Z. P. MARUYA & CO., LTD.), Tokyo, Osaka and Kyoto.

HARRISON AND SONS, PRINTERS, ST. MARTIN'S LANE, LONDON.

ENTERED AT STATIONERS' HALL.

ACADEMY ARCHITECTURE.

Will be published half-yearly, in June and December.
Parait deux fois par an aux mois de Juin et Décembre.
Erscheint halbjährlich je im Juni und December.

1910II.—LIST OF CONTENTS.—1910II.

PAGE.

ADAMS, H. P., & C. HOLDEN, Arch., 28 Woburn Place, Russell Square, W.C.
Sutton Valence School 20
ALLEN, G. P., Arch., 5 Arundel Street, Strand, W.C.
All Saints' Church, Bedford 8
AMBLER, Louis, Arch., Temple Chambers, Temple Avenue, E.C.
Interior, St. Wilfrid's Church, Kirkby-in-Ashfields 6
ATKINSON, R., Arch., 2 South Square, W.C.
Berkshire County Council 128
BACQUÉ, Daniel, Sculpt., 9 Rue du Pot de Fer, Paris
Le Retour 106
BATTIE, Charles A., Arch., The Orchard, Maybury Common, Woking
House at Guildford, Surrey 66
BEATTIE-BROWN, W., Arch., 11 Randolph Place, Edinburgh
City Hall, Perth 73
BERNSTAMM, L. B., Sculpt., 44 Rue Laugier, Paris
Pierre le Grand 102
BILSON, John, Arch., 23 Parliament Street, Hull
Hymers College and new Science Buildings, Hull 26
BIRD, David, Arch., 7 Brazennose Street, Manchester
St. Paul's Mission Hall 34
BLANC, Hippolyte J., Arch., 25 Rutland Square, Edinburgh
St. Magnus Cathedral, Kirkwall, Restoration 2
BOLTON, A. T., Arch., Victoria Mansions, 28 Victoria Street, S.W.
Dining Room, Belgrave Mansions ..... opp. 124
BRIGGS, WOLSTENHOLME & THORNELY, Arch., Richmond Terrace, Blackburn
Institute of Civil Engineers 130
Engineering Laboratory, Liverpool 132
BROWN, A. Burnett, & Ernest R. BARROW, Arch., Lennox House, Norfolk Street, W.C.
Olantigh, Wye, Kent 56
BUCKLAND, T. H., & E. H. FARMER, Arch., Norwich Union Chambers, Birmingham
Great Roke, Witley, Surrey 47
CARLI, A. H., Sculpt., 32 Rue Mathurin-Régnier, Paris
Monument Victor Leydet 105
CAVE, Walter, Arch., 8 Old Burlington Street, W.
Ewelme Down, Oxon, near Wallingford 45
CHAMPELL, J. B., Sculpt., Rue de Longchamp, 65, Paris
L'été et la vie 101
CLAYTON, C. E., & E. BLACK, Arch., 10 Prince Albert Street, Brighton
Staplefield Place, Sussex 62
The Bradford Almshouses 125
COLCUTT, T. E., & S. HAMP, Arch., 36 Bloomsbury Square, W.C.
The Moorings, Sunningdale 64
House at Gerrard's Cross 137
COOK, Leslie B., Arch., "Ventnor," Leuton Park Road, N.
Renaissance Dining Hall 61
CRICKMER, Courtenay M., Arch., 1 Lincoln's Inn Fields, W.C.
Three Houses, Hampstead Garden Suburb 53
Pair of Houses at the Hampstead Garden Suburb 138
DAVIDSON, W., & E. J. MACRAE, Arch., 54 Queen Street, Edinburgh
St. Helen, Ranworth, Norfolk, Prop. Restoration 3
DAVIDSON, William, Arch., 54 Queen Street, Edinburgh
St. Margaret, Upton, Norfolk 72
DEAS, Francis William, Arch., 23 Rutland Square, Edinburgh
House in the East of Scotland 90–91
DICK, W. REID, Sculpt., 3 Clifton Hill Studios, St. John's Wood, N.W.
The Frog 96
DOYLE, J. Francis, Arch., 4 Harrington Street, Liverpool
Harrison Memorial Church, Wallasey 9–10
Sir John Willox Memorial Church, Orrell 11
Standon Hall, Staffs. 48
DUNNAGE, G. E., & C. H. HARTMANN, Arch., 10 Lancaster Place, Strand, W.C.
House at South Harrow 41
DURAND, Maurice, Arch., Boulevard Raspail 131, Paris
Un Pont Triomphal 112–115
EDNIE, John, Arch., Technical College, Glasgow
House at Kelvinside, Glasgow 84–89
EVILL, Norman, Arch., 10 Davies Street, Berkeley Square, W.
Shirenewton Hall, Chepstow 68
FAIR, J. W., & Val MYER, Arch., 39 Furnival Street, E.C.
Residence, Wantag 40
The Croft, Woodchurch, Hall and Courtyard 69

PAGE.

FAUCHEUR, Arch., Rue Rayouard 49, Paris
Palais de Justice de Rouen 119
FIELD, H., & E. SIMMONS, Arch., 1 Langham Chambers, Langham Place, W.
8 Barton Street, Westminster 32
FIGGIS, T. P., Arch., 28 Martin's Lane, E.C.
The Radium Institute 36
GARBE, Richard, Sculpt., Wingletye Lane, Hornchurch, Essex.
The Mark of Cain 96
GREAVES, John, Arch., 16 Old Buildings, Lincoln's Inn, W.C.
House at Sidmouth, Devon 44
GREENAWAY, F. H., & J. E. NEWBERRY, Arch., 21 Queen Anne's Gate, Westminster, S.W.
Church of St. Andrew, Coulsdon 7
GREENE, Clare A. C., Arch., 18 Norfolk Street, Sunderland
St. Gabriel's New Parish Church, Bishopwearmouth, Sunderland 5
GRÉBER, H. L., Sculpt., 6 Rue Vernier, Paris
Le Général Nariño 104
GRÉBER, J. H. A., Arch., 8 Rue du Sfax, Paris
Projet de Mairie 122–124
GUÉNOT, Ferd., Sculpt., 6 Avenue des Platanes, Joinville le Pont Seine
Fontaine d'amour 103
HACK, Matthew S., Arch., 22 Surrey Street, Strand, W.C.
Design for Offices 28
HALL & DODS, Arch., Brisbane
Diocesan Offices, Book Depôt and Synod House, Brisbane 18
Insurance Offices, Brisbane 30
HÉBRARD, E. M., Arch., 23 Rue Jacob, Paris
Palais de l'Empereur Dioclétien 118
HEWITT, Walter E., Arch., 22 Buckingham Street, Strand, W.C.
Dormers, Bovingdon, Herts 52
HODGE, Albert H., Sculpt., 50 Bedford Gardens, Kensington, W.
The Lost Bow 97
HONEYMAN, KEPPIE & MACKINTOSH, Arch., 4 Blythswood Square, Glasgow
Picture Gallery, Broughton House 77
HORNBLOWER, W. George, Arch., 2 Devonshire Terrace, Portland Place, W.
22 & 14 Regent Street, London 131
HUDSON, John, Arch., 24 York Place, Portman Square, W.
St. Peter's Church Hall and Institute, Cricklewood 16
JACK, George, Arch., 24 Station Road, Church End, Finchley, N.
Common Room, Rounton Grange, Northallerton ..... opp. 24
JELL, G. Thrale, Arch., Carlton House, Regent Street, S.W.
Corner Bury and Ryder Street, St. James 29
JENKINS, F. Lynn, Sculpt., 1 Logan Studios, Logan Place, Kensington, W.
The Call of the Infinite 98
JOHNSON, Henry W., Arch., Bank Chambers, Market Harborough
County Grammar School, Market Harborough 19
JONES, James A., Arch., 4a Heathview Road, Thornton Heath, Surrey
Design for large Hall ..... opp. 40
KAHN, G., & SOTOMAYOR, Arch., 13 Rue Brochant, Paris
Hôtel Bourgtheroulde, Rouen 120
KIRKBY, Reginald G., Arch., Town Hall, Bradford
Textile School, Bradford 24
KITSON, Sydney D., Arch., Lloyd's Bank Chambers, Vicar Lane, Leeds
Training College for Teachers 23
KRISTELLER, Friedrich, Arch., Tauenzienstrasse 8, Berlin W. 50
Country House at Wilmersdorf 141
Krausenstrasse 17-18, Berlin 142
Elite Hotel Lounge 143
LAETHIER, Georges, Sculpt., 7 Grande Rue, Besançon
Monument à P. J. Proudhon 108
LARKINS, Edward, Arch., 45 Glenmore Road, Hampstead, N.W.
Church at Rio de Janeiro 12
LEGRAND, Noé, 10 rue des Feuillantines, Paris, V.
Histoire de la Médecine 106, 107
LOUIS-NOEL, Hubert, Sculpt., 108 Rue de Vaugirard, Paris
Le Général Dessaix 102
LUTYENS, Edwin L., Arch., 29 Bloomsbury Square, W.C.
Great Maytham, Rolvenden, Kent 54
MAGROU, J. M. J., Sculpt., 6 Rue du Val de Grace, Paris
Le Passé 107

List of Contents.

	PAGE.
MALLOWS, C. E., Arch., 28 Conduit Street, W.	
Hampton Court, Moat Bridge	37
Garden at Shillingstone Grange	126
Hampton Court, Bridge and Moat	127
MESSAGER, Adolphe, Peintre, Rue de Nantes 8, Laval	
Rue de Chappelle à Laval	109*a*
MOORE, Temple, Arch., 46 Well Walk, Hampstead, N.W.	
St. Wilfrid's Church, Harrogate	4
MINTY, Edward A., Arch., 116 Victoria Street, S.W.	
Oak Dining Room, Bradeau House	45
NAYLOR, James J. S., Arch., 19 Hanover Square, W.	
House in Portland Place	38
House in Upper Brook Street	38
O'CONNOR, Andrew, Sculpt., 10 Rue du Montoir, Clamart (Seine)	
Un Groupe Marbre	100
OLIVER, LEESON & WOOD, Arch., 90 Pilgrim Street, Newcastle-on-Tyne	
House in Northumberland	51
PATERSON, Alexander N., Arch., 266 St. Vincent Street, Glasgow	
Liberal Club, Glasgow	74–76
PENDARIÈS, J. J., Sculpt., 2 Rue des Ecoles, Paris	
La République	109
POWELL, Lange L., Arch., 70 High Street, Marlow, Bucks.	
Riverside Bungalow	139
QUEF, Maurice, Sculpt., 195 Rue Marcadet, Paris	
Exposition de Bruxelles	110, 111
RAYMOND-RIVOIRE, A. L., Sculpt., Rue du Faubourg Saint Honoré 233 bis, Paris	
Jehanne d'Arc	99
READ & MACDONALD, Arch., 16 Cork Street, W.	
Farm House, Woodham Walter, Essex	134
RENDEL, H. S. Goodhart, Arch., 5 New Court, Lincoln's Inn, W.C.	
27 Berkley Square	31
RICHTER, H. Davis, Arch., 45 Redcliffe Square, South Kensington, W.	
Recess in Hall	Frontispiece
ROSE, A. Winter, Arch., 15 Great George Street, Westminster, S.W.	
Marrowells, Walton-on-Thames	50
SASSE, Alfred, Arch., Hannover-Linden	
Kurhotel Salzuflen	144
Kreihaus Burgdorf	146
Gabel, Humboldt Schule, Hannover	147
Photographic Studio	148
SAUL, Henry A., Arch., 10 Gray's Inn Square, W.C.	
Rathen, Hindhead, Surrey	42
SICARD, François, Sculpt., 15 bis Rue Armaille, Paris	
Monument à Pujet	104
SLATER, William Ford, Arch., Overhouse Chambers, Burslem	
New Wesleyan Church, Caterham Valley	1
SMITH, C. Wontner, Arch., 16 Finsbury Circus, E.C.	
Small Houses at Barnet	58–60
STARKEY, Arthur P., Arch., Rosenlaui, Pemberley Avenue, Bedford	
House, North Bedfordshire	39
SUDRE, Raymond, Sculpt., 68 Rue d'Assas, Paris	
Monument du Peintre L. Perrault	105
SUTCLIFFE, G. L., Arch., 17 Pall Mall East, S.W.	
House for J. Plowden-Wardlaw	44
SWARBRICK, J. & J., Arch., 30 St. Ann Street, Manchester	
Elementary School, Didsbury	22
TAPPER, Walter, Arch., 10 Melina Place, St. John's Wood, N.W.	
Bicton Hall, Devon	34
Eastham Grange	67
TARBOLTON, Harold C., Arch., 12 Queen Street, Edinburgh	
Pattishall House, Northamptonshire	88–72
TITCOMB, Edwin A., Arch., 21 Avenue du Maine, Paris	
Palais Uguccioni à Florence	121
TOFT, Albert, Sculpt., 87 Clifton Hill, St. John's Wood, London	
Welsh National War Memorial	95
Do. do. "Grief"	93
Do. do. "Peace"	94
TOWNSEND, Charles H., Arch., 32 Queen's Road, St. John's Wood, N.W.	
Village Hall, Panshanger	17
TRAQUAIR, Ramsay, Arch., 4 Forres Street, Edinburgh	
Boarding House in Edinburgh	92
VITAL-CORNU, Charles, Sculpt., 15 Rue Hégésippe-Moreau, Paris	
Madame Roland	103
WALKER & RAMSAY, Arch.	
City Hall Front	71
WARREN, Edward, Arch., 20 Bedford Square, W.C.	
Dining Hall, Caius College, Cambridge	25
WEBB, Sir Aston, Arch., 19 Queen Anne's Gate, Westminster, S.W.	
Entrance to the Mall from Charing Cross	13
The Students Union, Prince Consort Road	14
WEBB, Sir Aston, and E. I. BELL, Arch., 19 Queen Anne's Gate, Westminster, S.W.	
New Buildings, Magdalene College, Cambridge	15
WEBBER, Stanton E., Arch., 23 Queen Street, Maidenhead	
Banking House, London	129
WELLS, R. Douglas, Arch., 5 Bedford Row, W.C.	
Timber House, Grand Falls, Newfoundland	47
WESTBYE, Johannes T., Arch., 1 Princess Road, Primrose Hill, N.W.	
Shooting Box in North Devon	66
WHITE, W. Henry, Arch., 14a Cavendish Place, Cavendish Square, W.	
No. 4 Wimpole Street	70
WHITIE, William B., Arch., 219 St. Vincent Street, Glasgow	
Mitchell Library, Glasgow. Detail	27
WILSON, T. M., Arch., 34 New Bridge Street, E.C.	
Cottage in the Hampstead Garden Suburb	136
House near Leicester	136
WOOD, Leonard S., Arch., 3 Featherstone Buildings, High Holborn, W.C.	
House in Teesdale	43

AMERICAN SUPPLEMENT.

	PAGE.
HEACOCK & HOKANSON, Arch., Bailey Buildings, Philadelphia	
House at Woodmere	149
Residence at Noble, Pa.	154
HEWITT, Edward Shephard, Arch., 527 Fifth Avenue, New York City	
Country House at Peapark	155
KEEN, Charles Barton, Arch., Bailey Buildings, Philadelphia	
House on Long Island	156
WHITE, Charles E., Arch., 615 Lake Street, Oak Park, Chicago	
Dwelling for the Suburb of a City	150
American Clerk's Cottage	150
House at Oak Park, Illinois	151
Jefferson Park Cottages	153
Rockwood House, Oak Park	153
Double House, Lynn, Mass.	152

LIST OF ADVERTISERS.

	PAGE.
ACADEMY Architecture	viii
ANAGLYPTA	ii
AUTOLOCK Safety Cock & Bolt Co., Ltd.	iv
BOOTE, T. & R., Ltd.	ix
BRITISH Competitions	xi
Do. do. Special Number	opp. 108
CHANCE Brothers & Co., Ltd.	opp. 92
COATOSTONE Decoration Co.	ix
KING, J. A., & Co.,	iii
LONDON Drawing and Tracing Office	vii
MARTYN, H. H., & Co.	opp. 93
OTIS Elevator Co.	opp. 109
SCULPTURE	opp. 108
SMITH, Major & Stevens, Ltd.	x
WATTS & Co., Ltd.	ii
WAYGOOD, R., & Co.	iii

WORKING OR COMPETITION DRAWINGS

PERSPECTIVES

TRACINGS

MODELS OF BUILDINGS, &c.

LITHO. PRINTING

PHOTO-COPIES
All kinds of copies, including
TRUE SCALE, on any material.

THE LONDON DRAWING & TRACING OFFICE

Telegrams: "DIVIDITORE, LONDON." (EST. 1883.) Telephone No. 1011 HOLBORN.

98 GRAY'S INN ROAD, W.C.

(ADJOINING HOLBORN TOWN HALL.)

Manager **JOHN B. THORP.**

ACADEMY ARCHITECTURE

BACK VOLUMES.

The present net price of the volumes, bound in cloth, is as follows :—

Volumes 1, 2, 3, 4, 5, 6, 7 and 13 are out of print.

Vols. 8 to 38 (except Vol. 13) can be supplied at 4/10 each, in paper cover 4/– each.

NOTE.—Back volumes can also be supplied bound 3 together in half leather with cloth sides, if a whole set is ordered, consisting of Vols. III. to XII. These volumes at 14/6 each are numbered, and contain the ordinary single volumes as follows :—

III.	IV.	V.	VI.	VII.	VIII.	IX.	X.	XI.
7–9	10–12	13–15	16–18	19–21	22–24	25–27	28–30	31–33

XII. 34–36.

Vols. 7 and 13 can be had in this way only.

Classified Index of Vols. 1–21, bound in cloth, 3/–.

All prices net and carriage paid.

Through any bookseller (or direct, cash with order)
"ACADEMY ARCHITECTURE,"
58 Theobald's Road, London, W.C.

1448. Recess in Hall, H. DAVIS RICHTER, Architect.
Contractors: The Bath Cabinet Makers' Company, Ltd., Twerton-on-Avon, Bath.

ACADEMY ARCHITECTURE

1910[II]

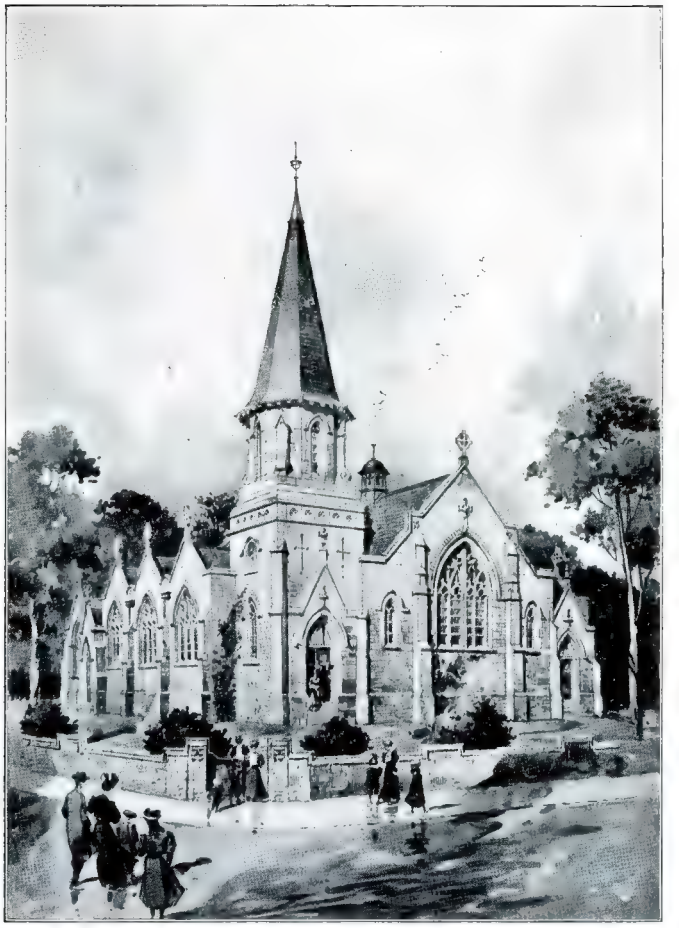

New Wesleyan Church, Caterham Valley,
WILLIAM FORD SLATER, Architect.

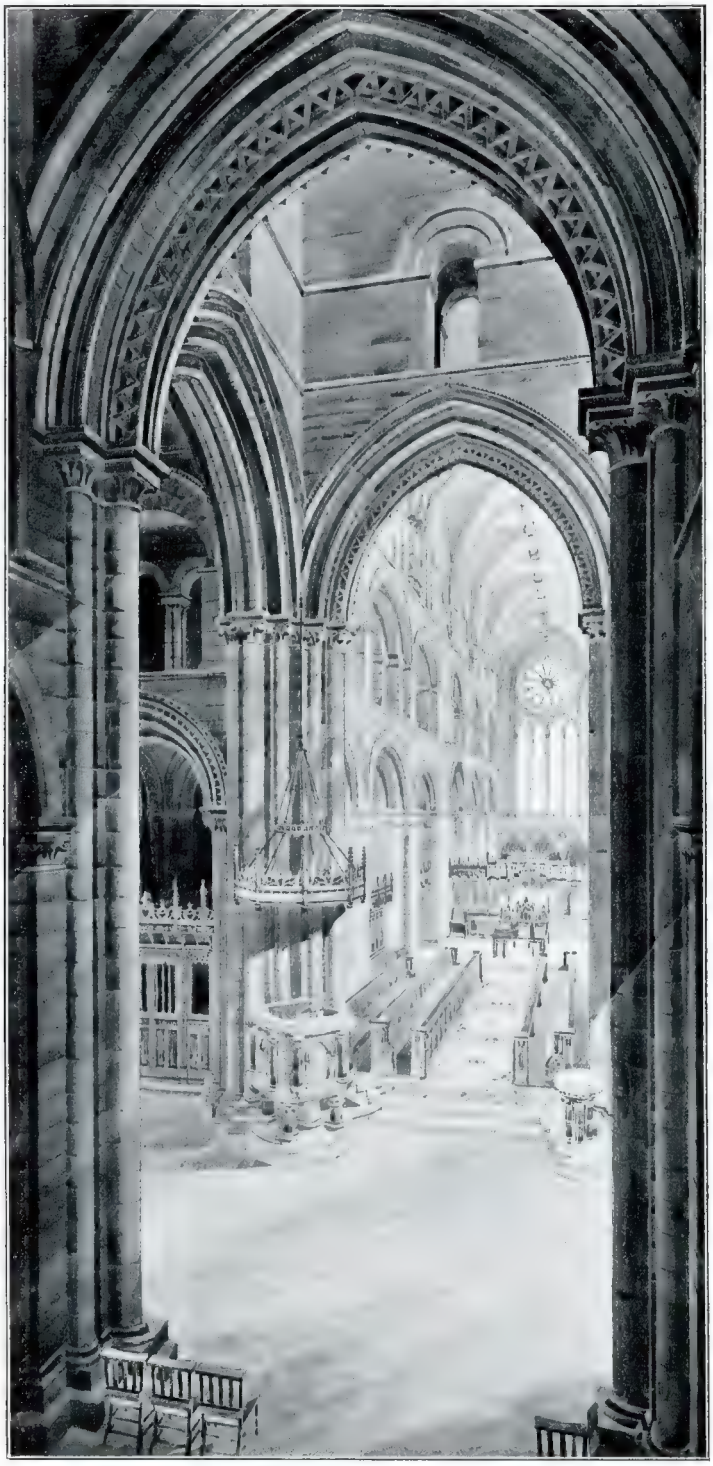

1667. *St. Magnus Cathedral, Kirkwall: Restoration,*
HIPPOLYTE J. BLANC, Architect.

1668. *The Church of St. Helen, Ranworth, Norfolk. Proposed Restoration,*
W. DAVIDSON AND E. J. MACRAE, Architects.

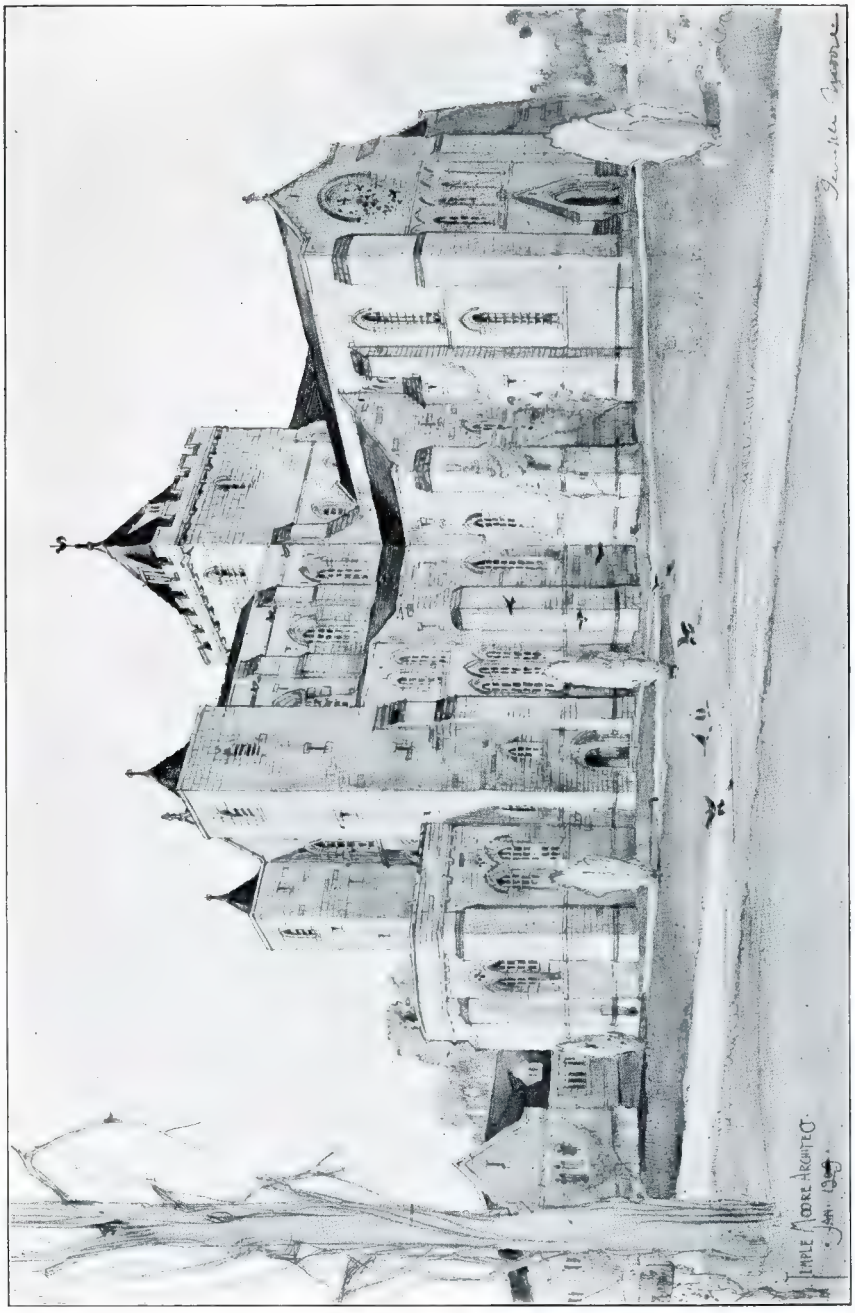

1523. *St. Wilfrid's Church, Harrogate*, TEMPLE MOORE, Architect.
General Contractor, T. Rawlins, 42 St. Andrewgate, York.
Wood Block Flooring: Nichols and Co., 27 Earlsthorpe Road, Sydenham, London, S.E.

1530. *St. Gabriel's New Parish Church, Bishopwearmouth, Sunderland*, CLARE A. C. GREENE, Architect.
General Contractor: W. D. Allison, Whitburn, near Sunderland.
Heating: Emley and Sons, Ltd., Newcastle.

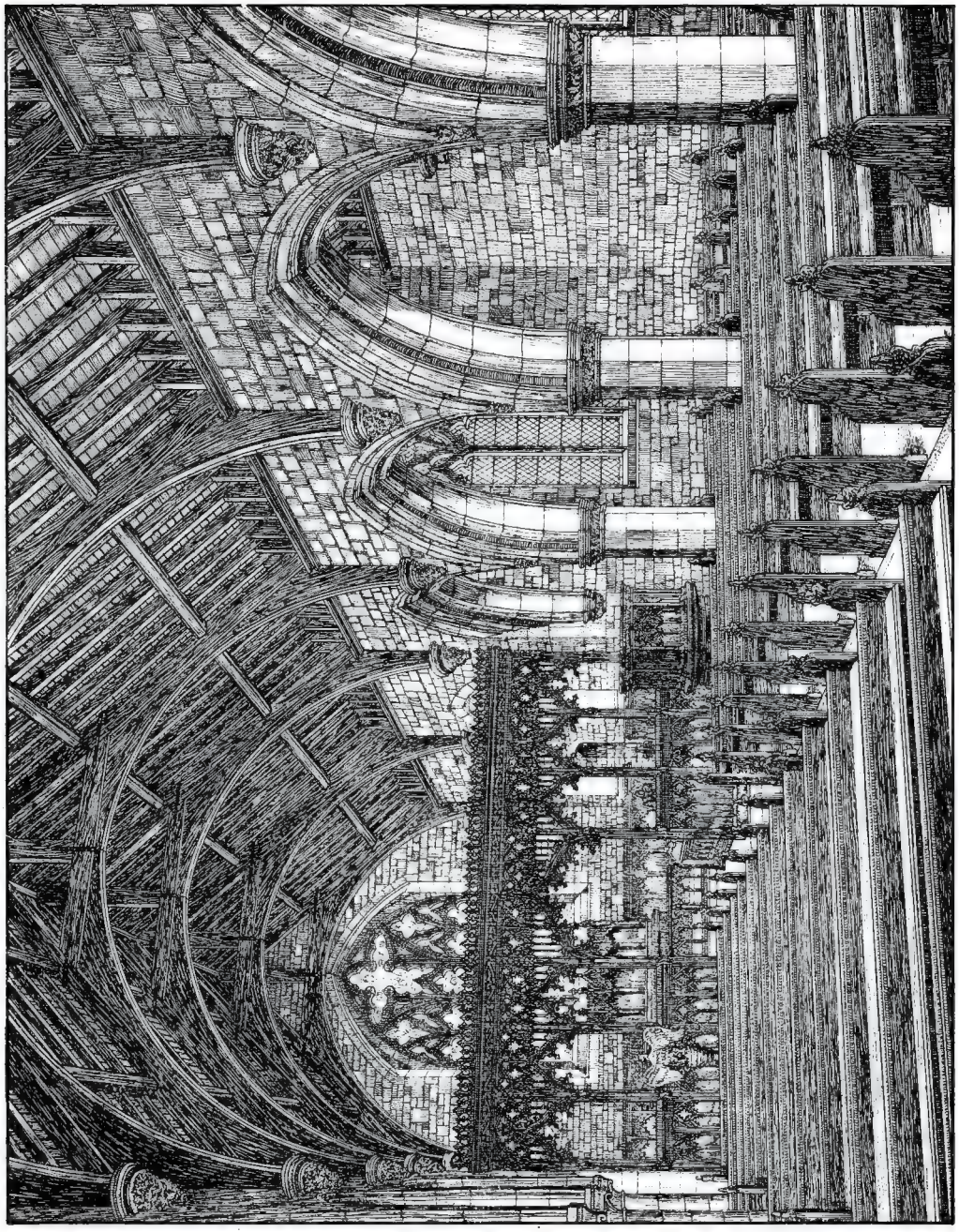

1549. *New Interior, St. Wilfrid's Church, Kirkby-in-Ashfields, Notts.*, LOUIS AMBLER, Architect.
General Contractors: Bowman and Sons, Cherry Holt Lane, Stamford.
Marble Mosaic and Terrazzo Flooring: A. Scear and Co., 2 Percy Street, London, W.
Door Furniture and Gas Fittings: Jones and Willis, 43 Gt. Russell Street, W.C.

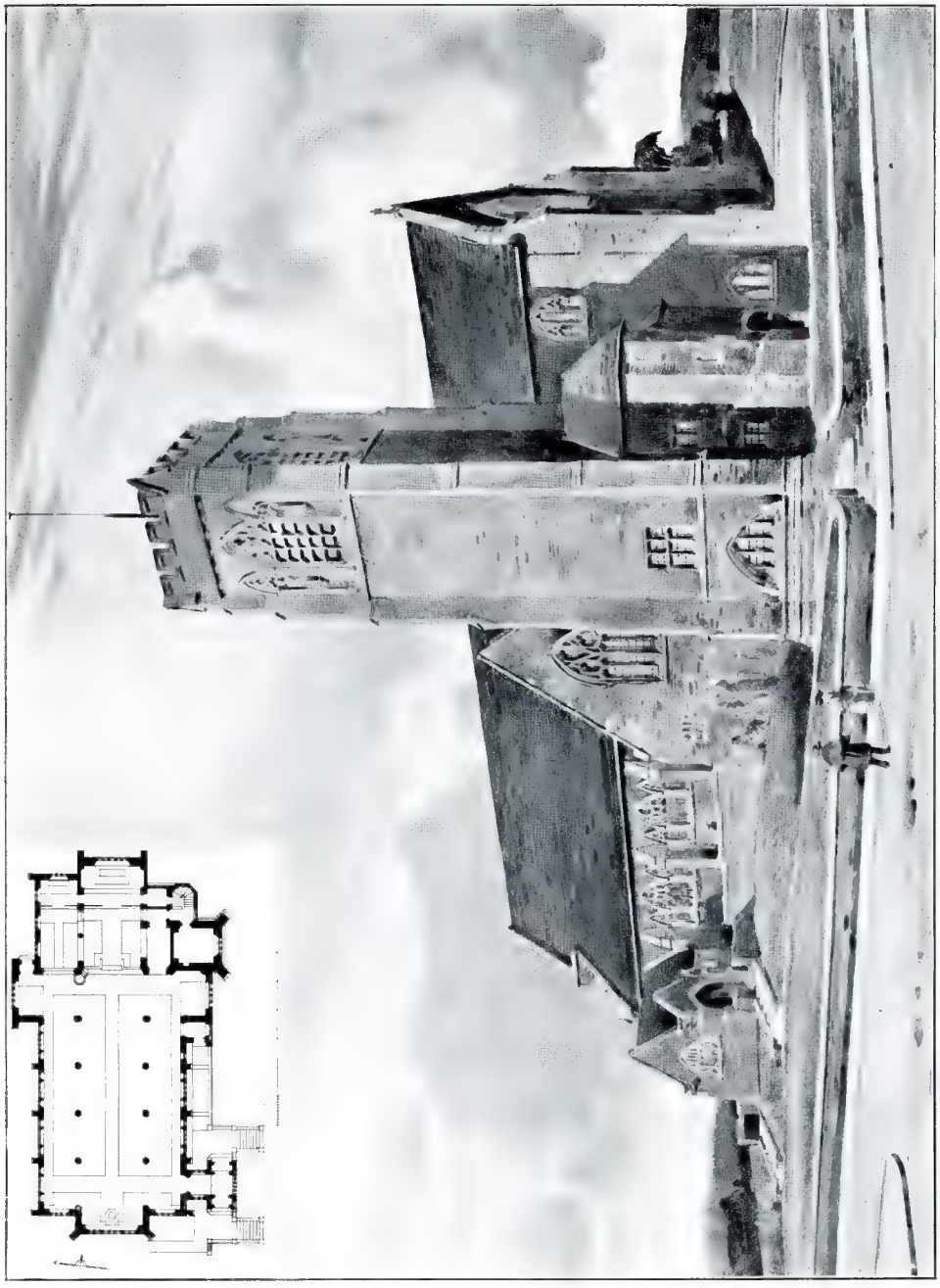

1518. *Church of St. Andrew, Coulsdon*, F. H. GREENAWAY AND J. E. NEWBERRY, Architects.

1535. *All Saints' Church. Bedford*, G. P. ALLEN, Architect.
General Contractor, S. Foster, Kempston, Bedford.
Heating by: W. F. Spencer, Cross Bank Works, Oldham.

1509. *The Harrison Memorial Church, Wallasey*, J. FRANCIS DOYLE, Architect.
Contractors, John Thomas and Sons, Oxton, Birkenhead.

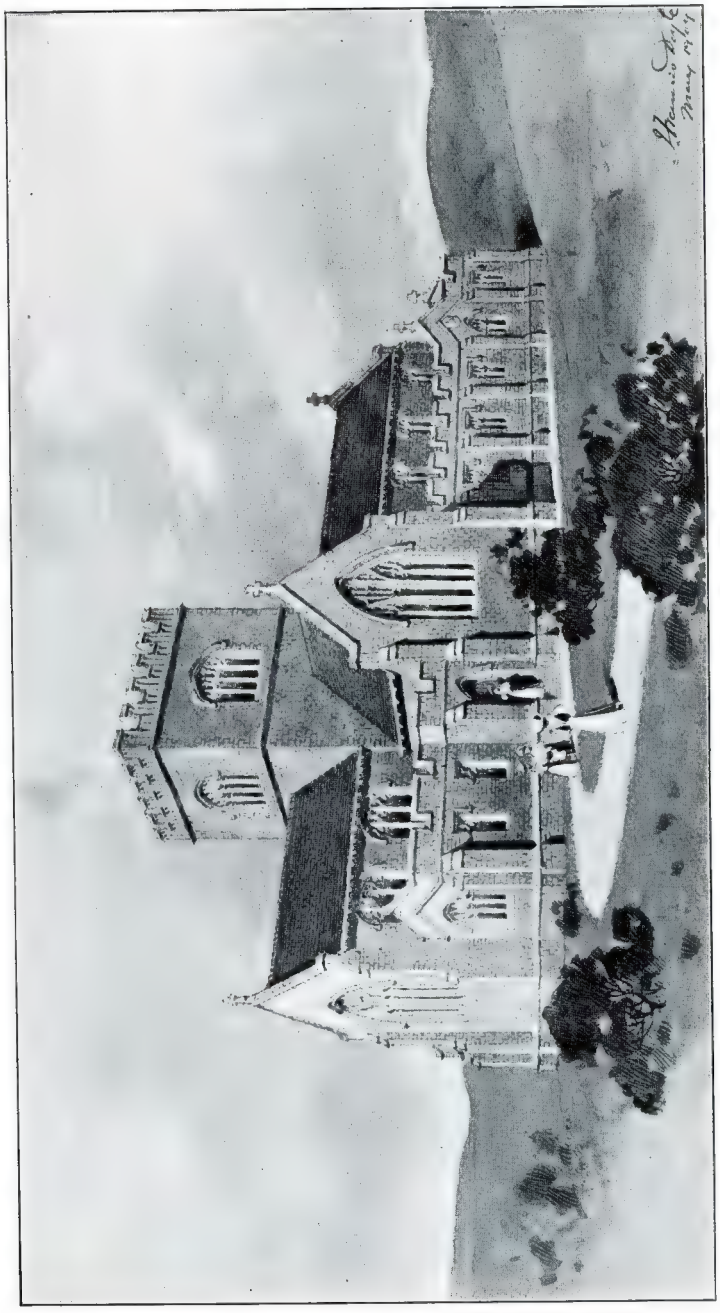

1509. *Harrison Memorial Church, Wallasey*, J. FRANCIS DOYLE, Architect.
Contractors, John Thomas and Son, Oxton, Birkenhead.

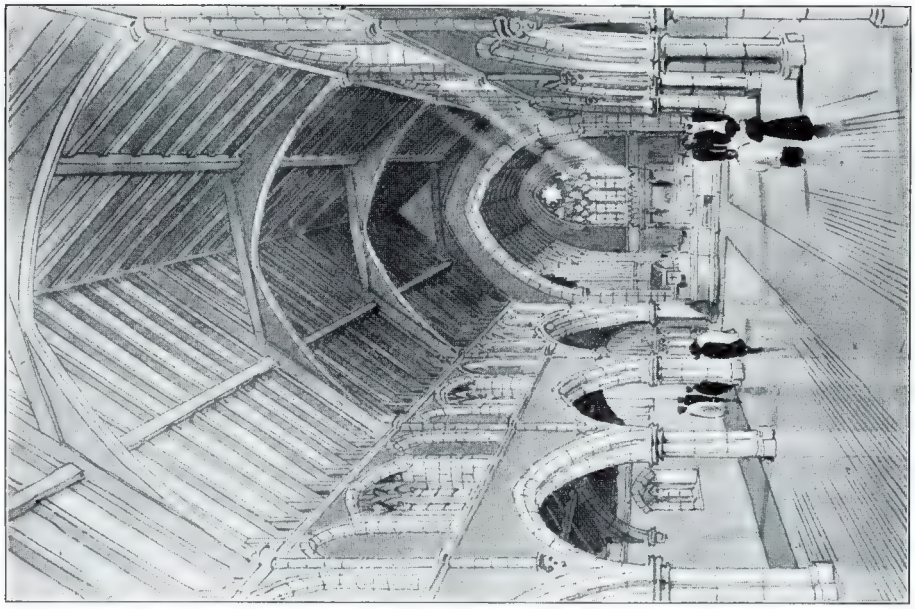

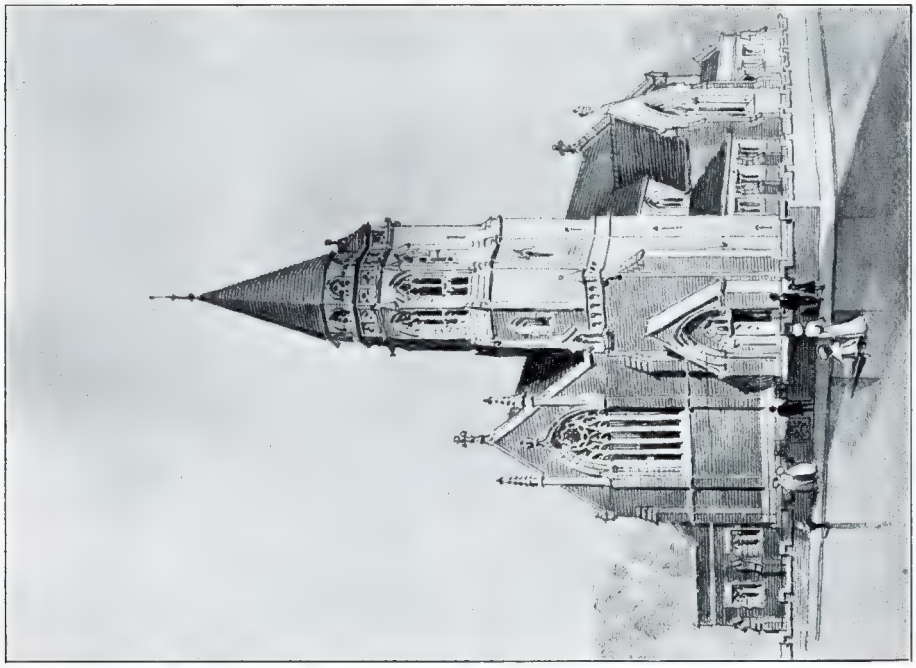

1509. *Sir John Willox Memorial Church, Orrell*, J. FRANCIS DOYLE, Architect. *Contractors, Wm. Thornton and Sons, Wellington Road, Toxteth Park, Liverpool.*

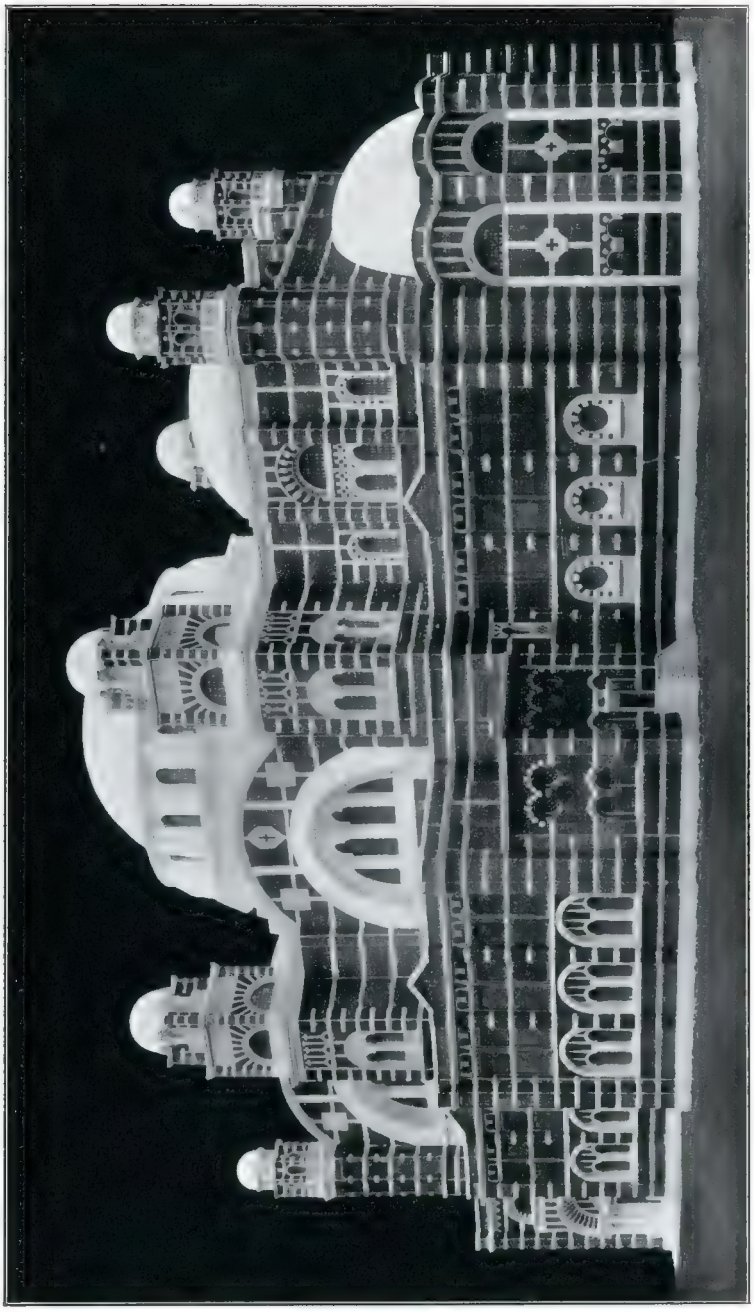

1675. *Church at Rio de Janeiro*, EDWARD LARKINS, Architect.
Model by Alleyne Cresswick.

1472. *The Entrance to the Mall from Charing Cross*, SIR A. WEBB, R.A., Architect.
Contractors, Mowlem and Co., Grosvenor Wharf, Millbank, S.W.

1465. *The Students' Union in Prince Consort Road*, SIR A. WEBB, R.A., Architect. *Contractors, F. and H. F. Higgs, Station Works, Hinton Road, Herne Hill, S.E.*

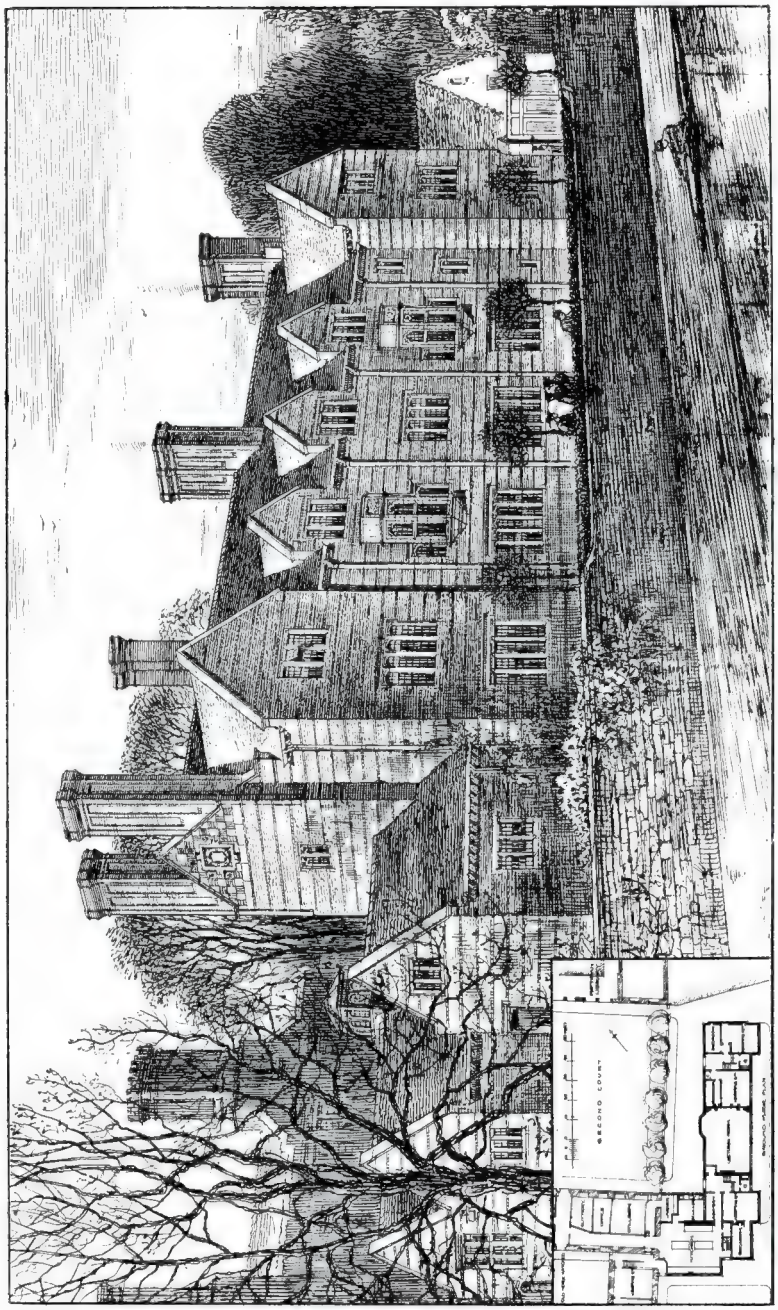

1470. *New Buildings, Magdalene College Cambridge, from the River,*
SIR A. WEBB, R.A., AND E. I. BELL, Architects.
Contractor: W. Saint, St. Barnabas Road, Cambridge.

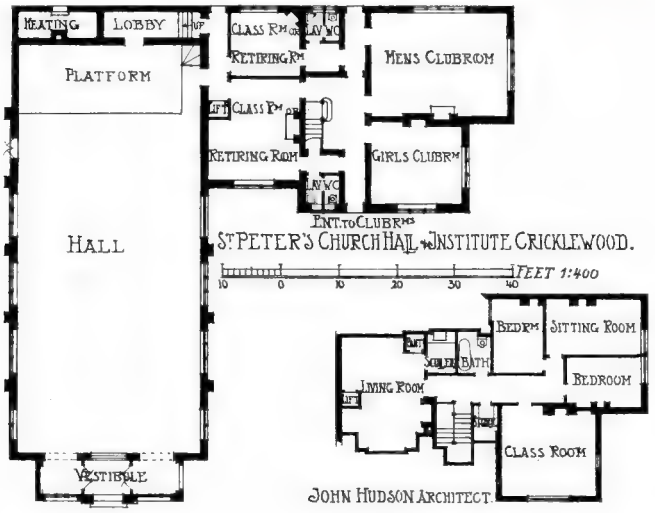

1412. *St. Peter's Church Hall and Institute, Cricklewood,* JOHN HUDSON, Architect.
Builders, W. Gibson and Co., Finchley, N.
Electric Lighting: L. Suckling and Co., Hendon, N.W.

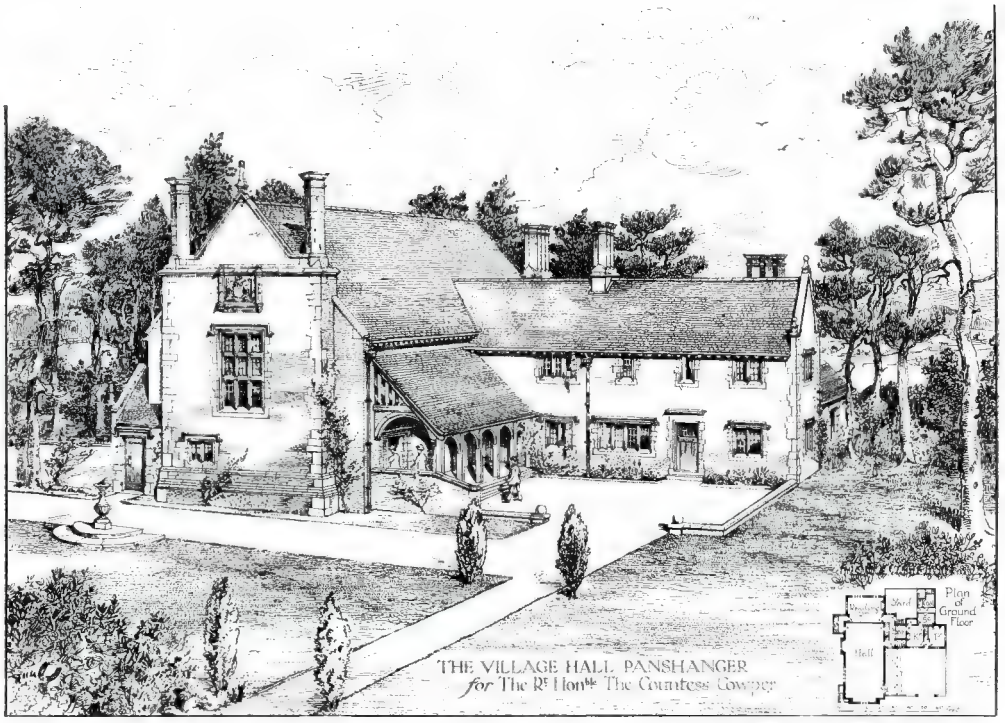

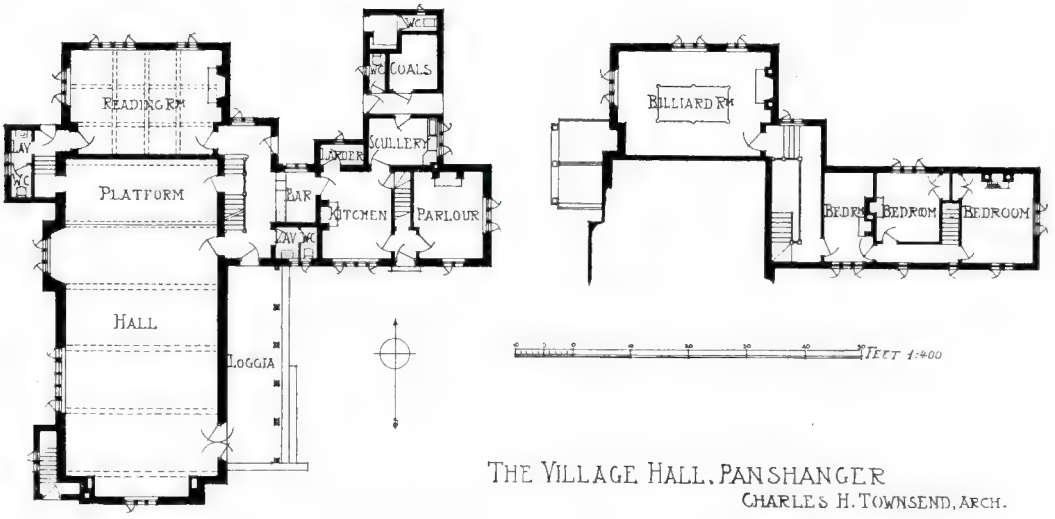

1572. *The Village Hall, Panshanger*, CHARLES H. TOWNSEND, Architect.
General Contractors: Henry Norris and Son, The Priory Works, Hertford, Herts.
Steel Casements, The Crittall Manufacturing Co., Ltd., Manor Works, Braintree.

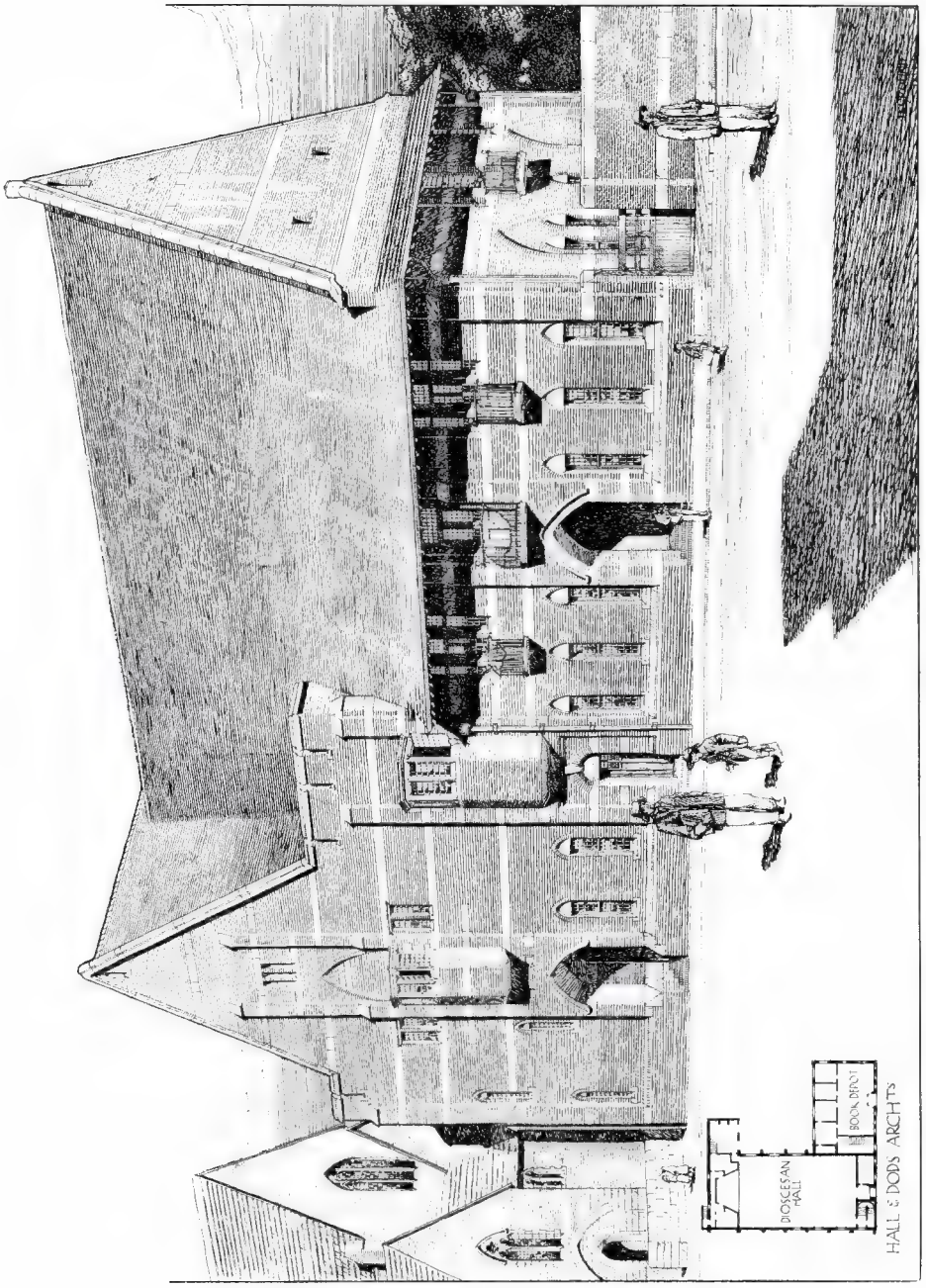

1519. *Diocesan Offices, Book Depôt and Synod House, Brisbane, Queensland*, HALL AND DODS, Architects.

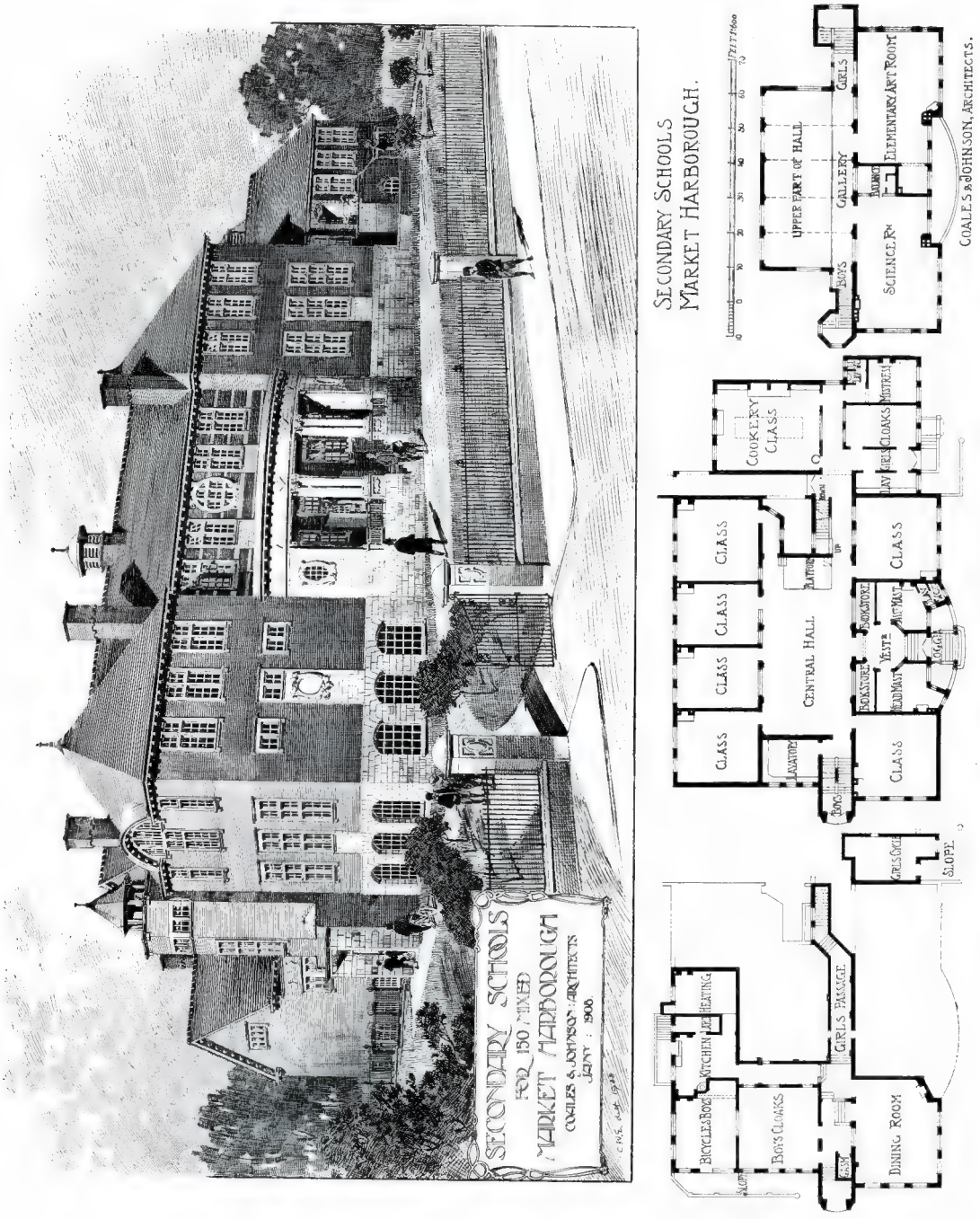

1544. *County Grammar School, Market Harborough*, HENRY W. JOHNSON, Architect.
General Contractor, H. H. Garlick, Mowsley, Rugby.
Sanitary Fittings, Leeds Fireclay Co., Leeds.
Stone Carver: A. Falkner, 81 Allen Road, Northampton.

1471. *Sutton Valence School*, H. P. ADAMS AND C. HOLDEN, Architects.
(For Plans, *see* p. 21.)
General Contractors, *Wallis and Sons*, *Broadmeadow Works*, *Maidstone*.
Ironwork, *Homan and Rodgers*, 10 *Marsden Street*, *Manchester*.

SUTTON VALENCE SCHOOL,
MAIDSTONE, KENT.

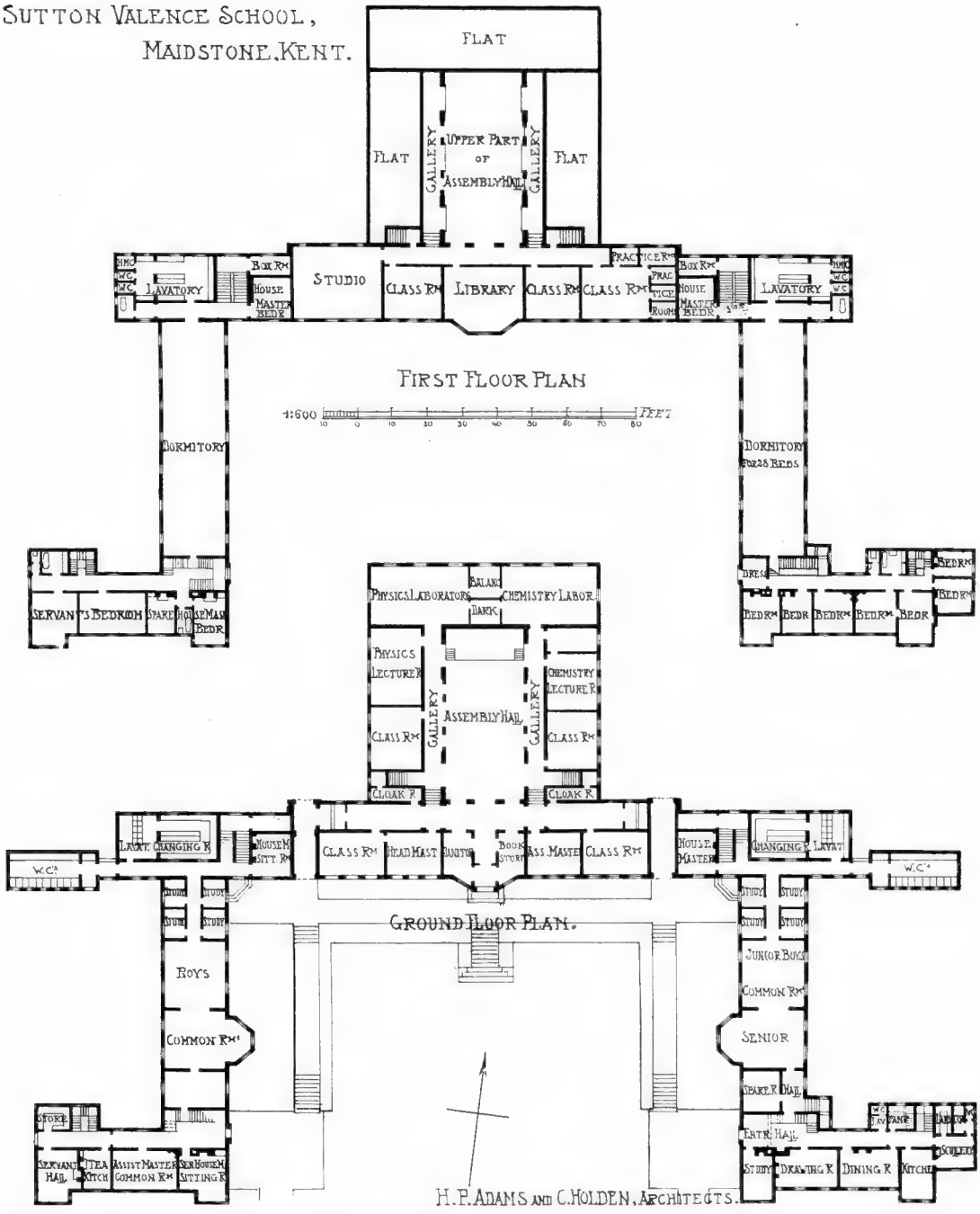

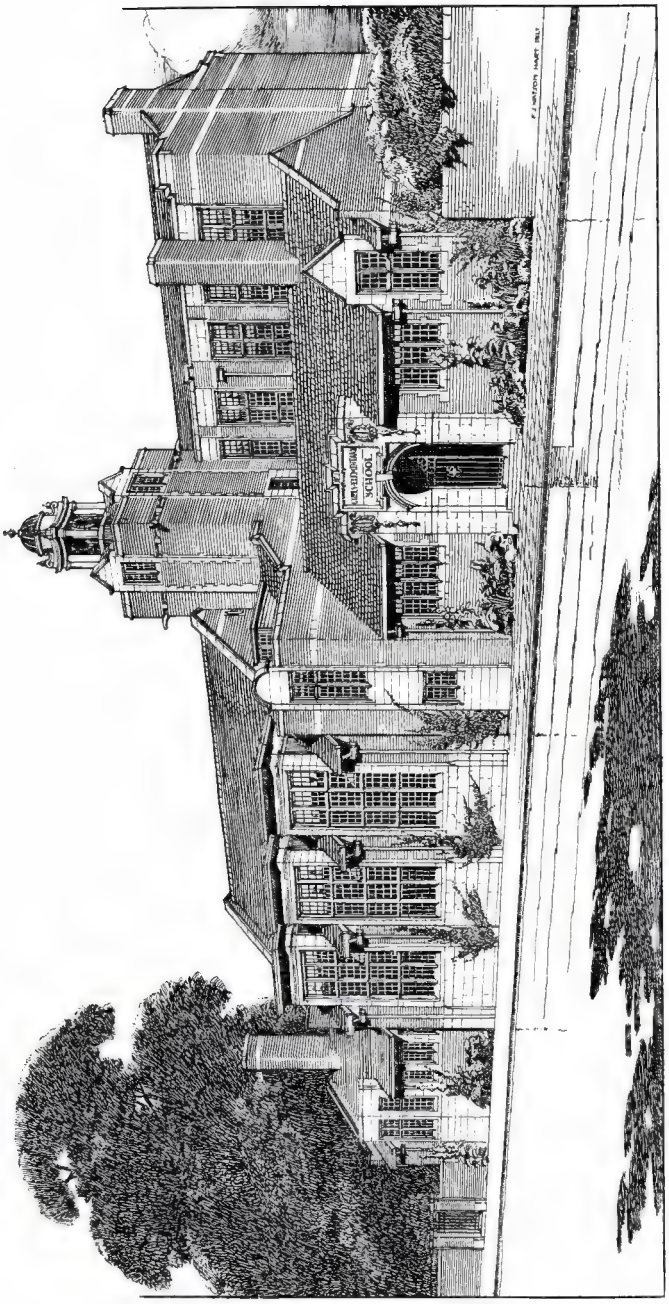

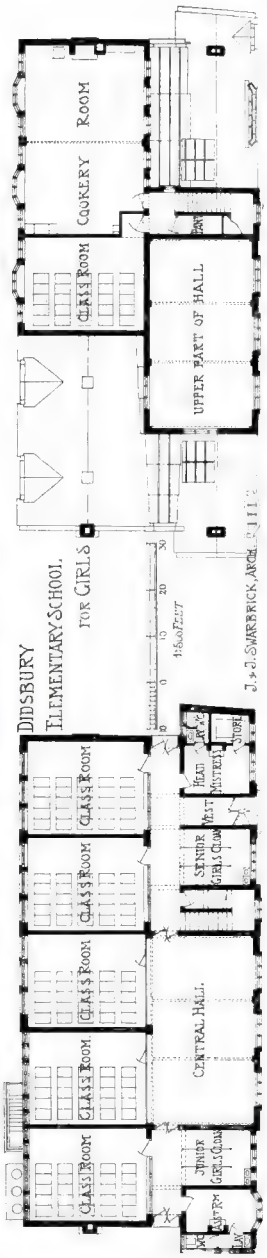

Elementary School Didsbury, New Department for Girls, J. AND J. SWARBRICK, Architects.
Contractors: Peace and Morquoy, Ltd., New Islington Works, Manchester.
Metal Work, George Wragge, Ltd., London and Salford, Manchester.

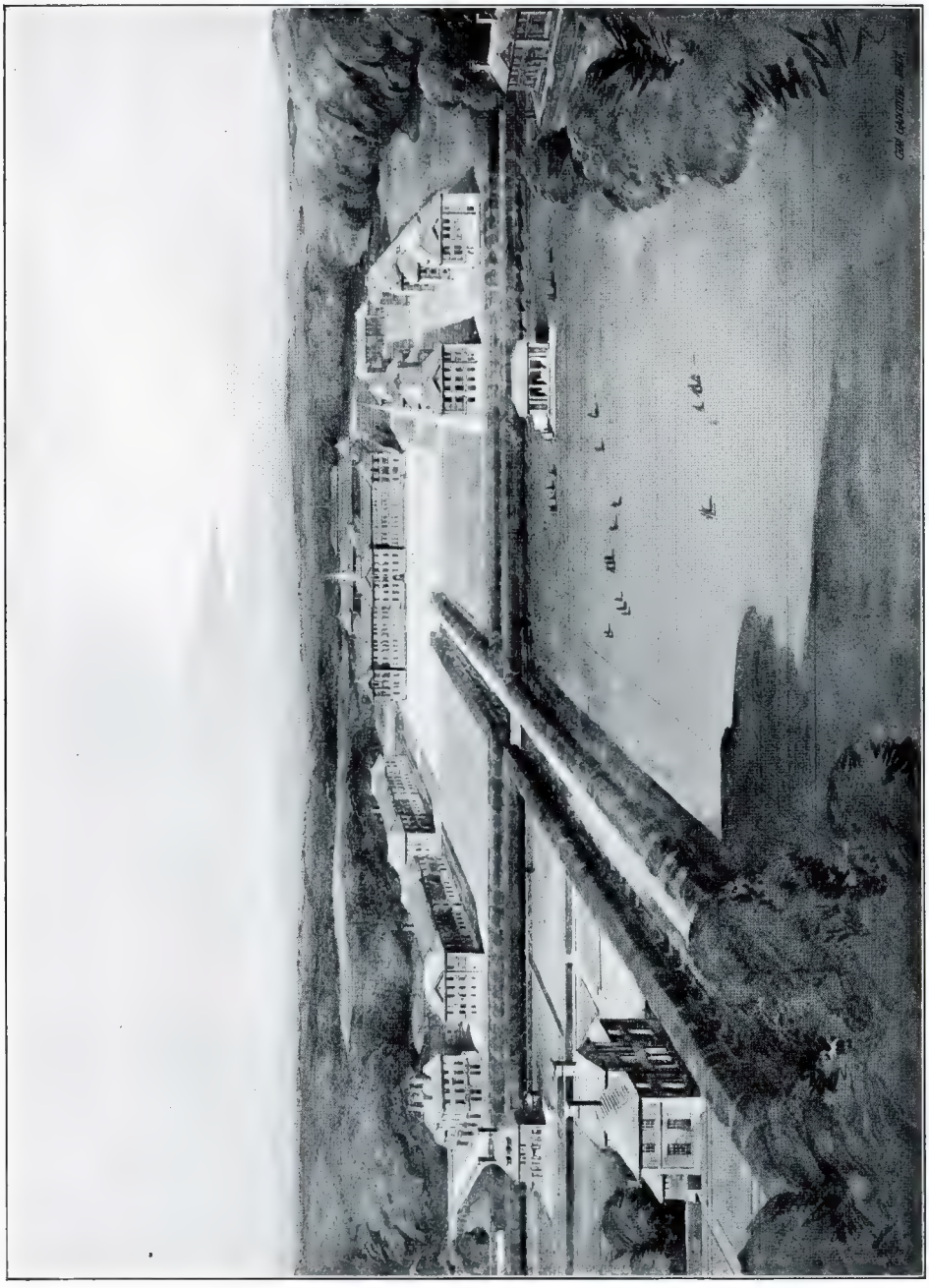

1424. *Design for Training College for Teachers, Leeds*, SYDNEY D KITSON, Architect.

1417. *Textile School, Bradford, Main Entrance,*
REGINALD G. KIRKBY, Architect.
General Contractors, R. Birkley and Sons, Trafford Park, Manchester.

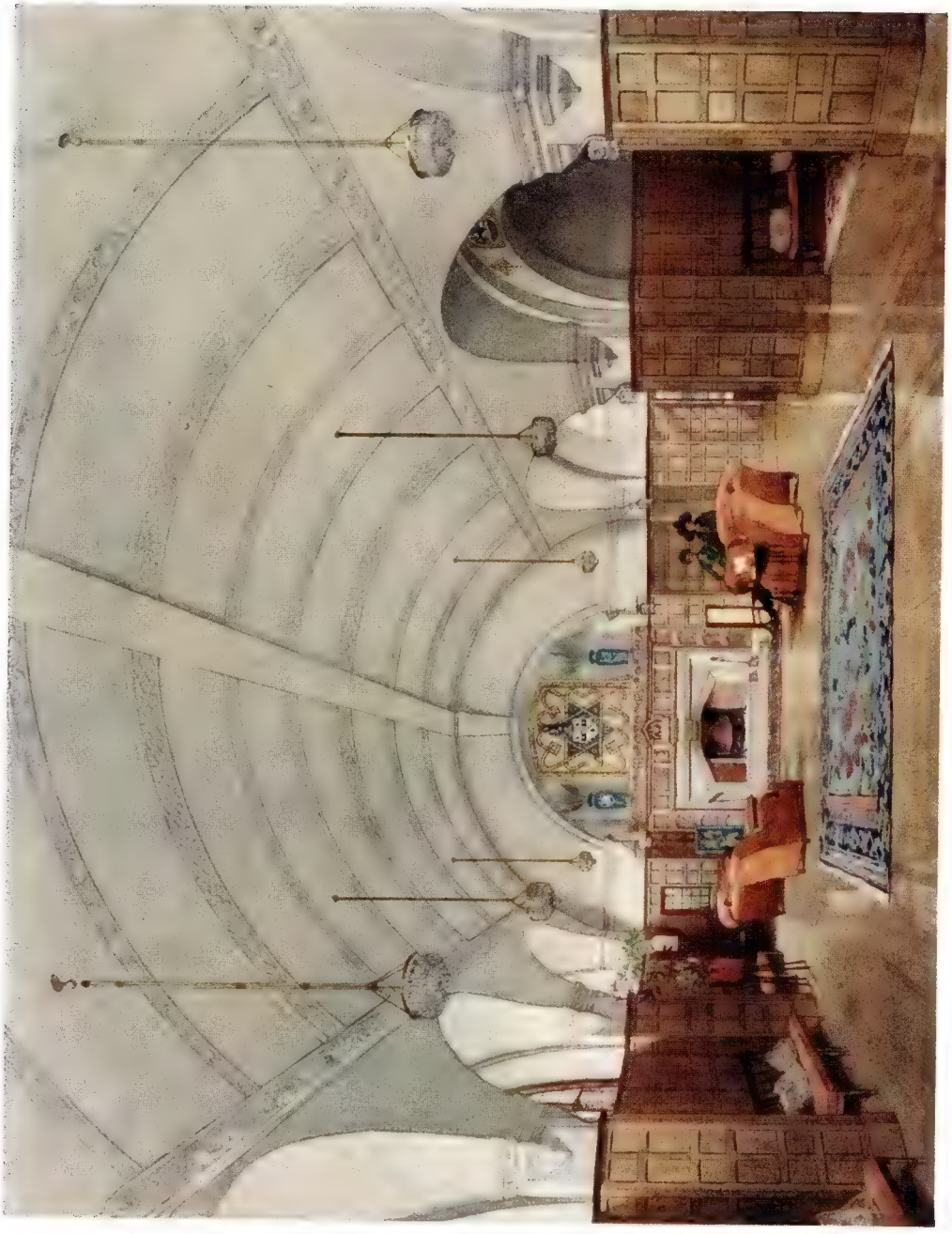

1478. The Common Room at Rounton Grange, Northallerton, GEORGE JACK, Architect.
Contractor: John Tarran, Hutton Rudby, Yorks.
Seats and Hammersmith Carpet: Morris & Co., 449, Oxford Street, W.

1609. *Dining Hall, Caius College, Cambridge,* EDWARD WARREN, Architect.
General Contractor, W. Lindall, Mill Lane, Cambridge.
Electric Lighting, H. M. Leaf, 47 *Victoria Street, S.W.*

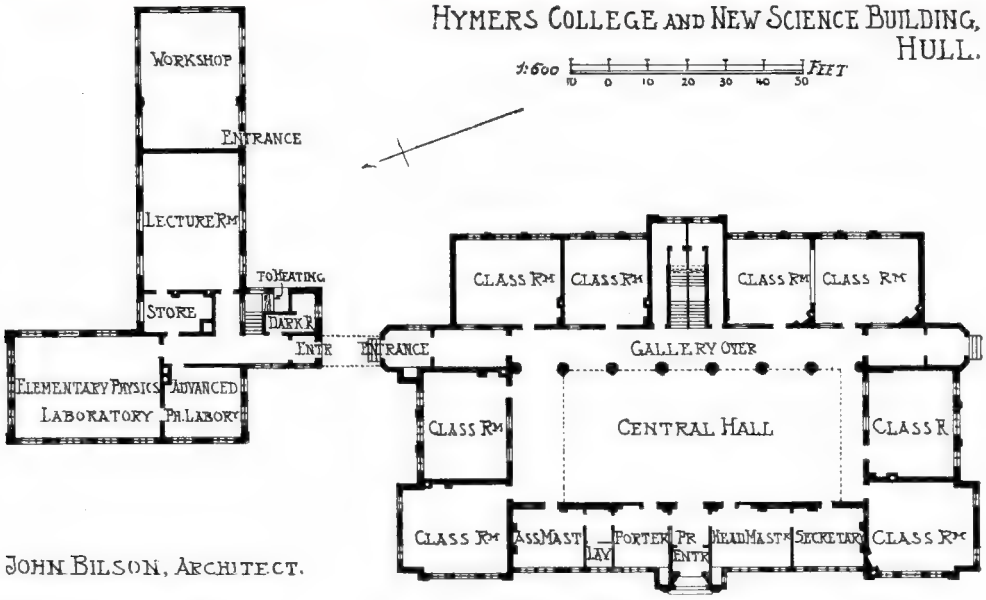

1436. *Hymers College and New Science Building, Hull,* JOHN BILSON, Architect.
General Contractor, Mark Harper, Hull.
Reinforced Concrete Floors: Stuart's Granolithic Co., Ltd., 4 Fenchurch Street, E.C.

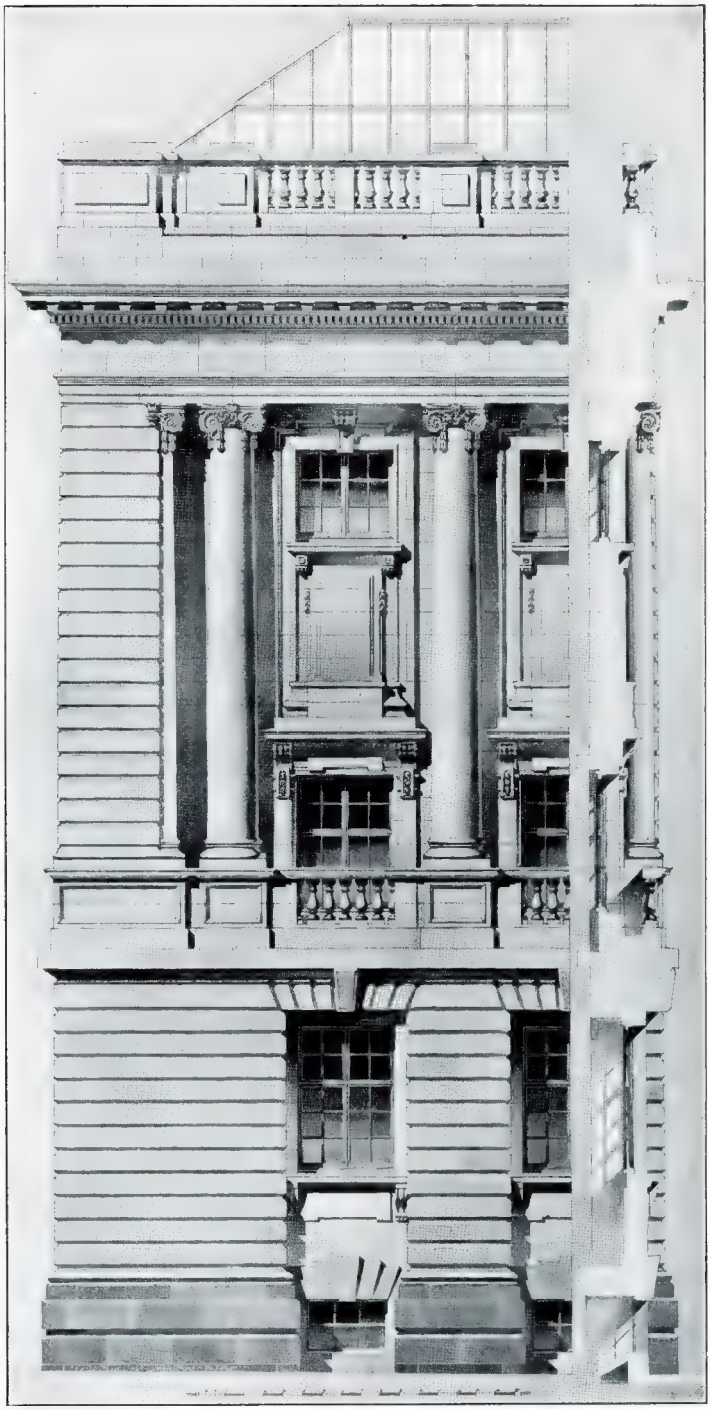

1461. *The Mitchell Library, Glasgow*, WILLIAM B. WHITIE, Architect, *Builders: P. and W. Anderson, Ltd.*, 64 *Douglas Street, Glasgow. Wrought Steel Casements: Fred Braby and Co., Ltd., Eclipse Iron and Steel Works, Petershill Road, Glasgow.*

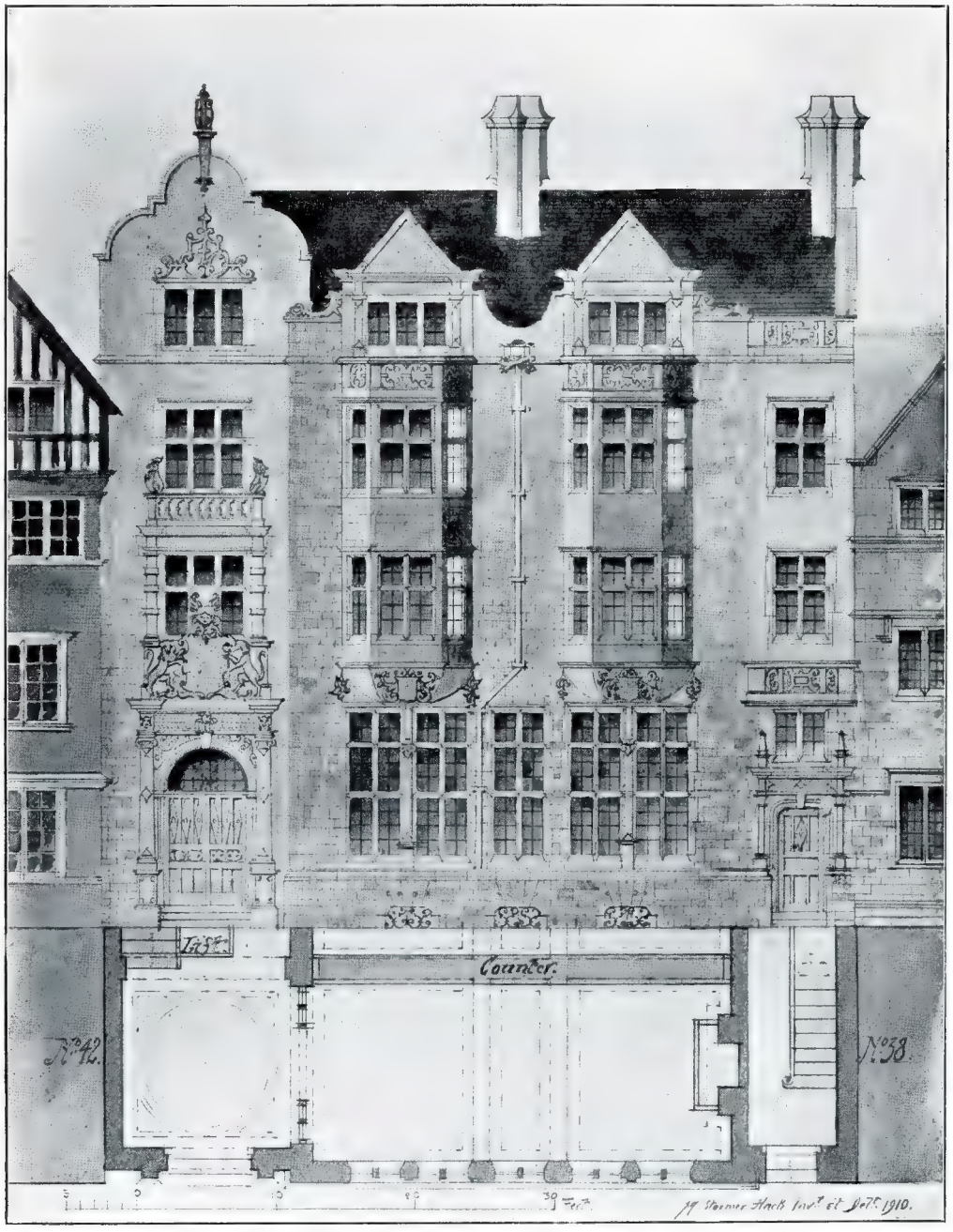

1439. *Design for Offices*, MATTHEW S. HACK, Architect.

1646. *Rebuilding of Nos.* 6, 7, 8, 9 *Bury Street and* 17 *Ryder Street, St. James's,*
G. THRALE JELL, Architect.
General Contractor and Owner: F. G. Minter, Ferry Works, High Street, Putney.
Lifts, R. Waygood and Co., Ltd., Falmouth Road, S.E.

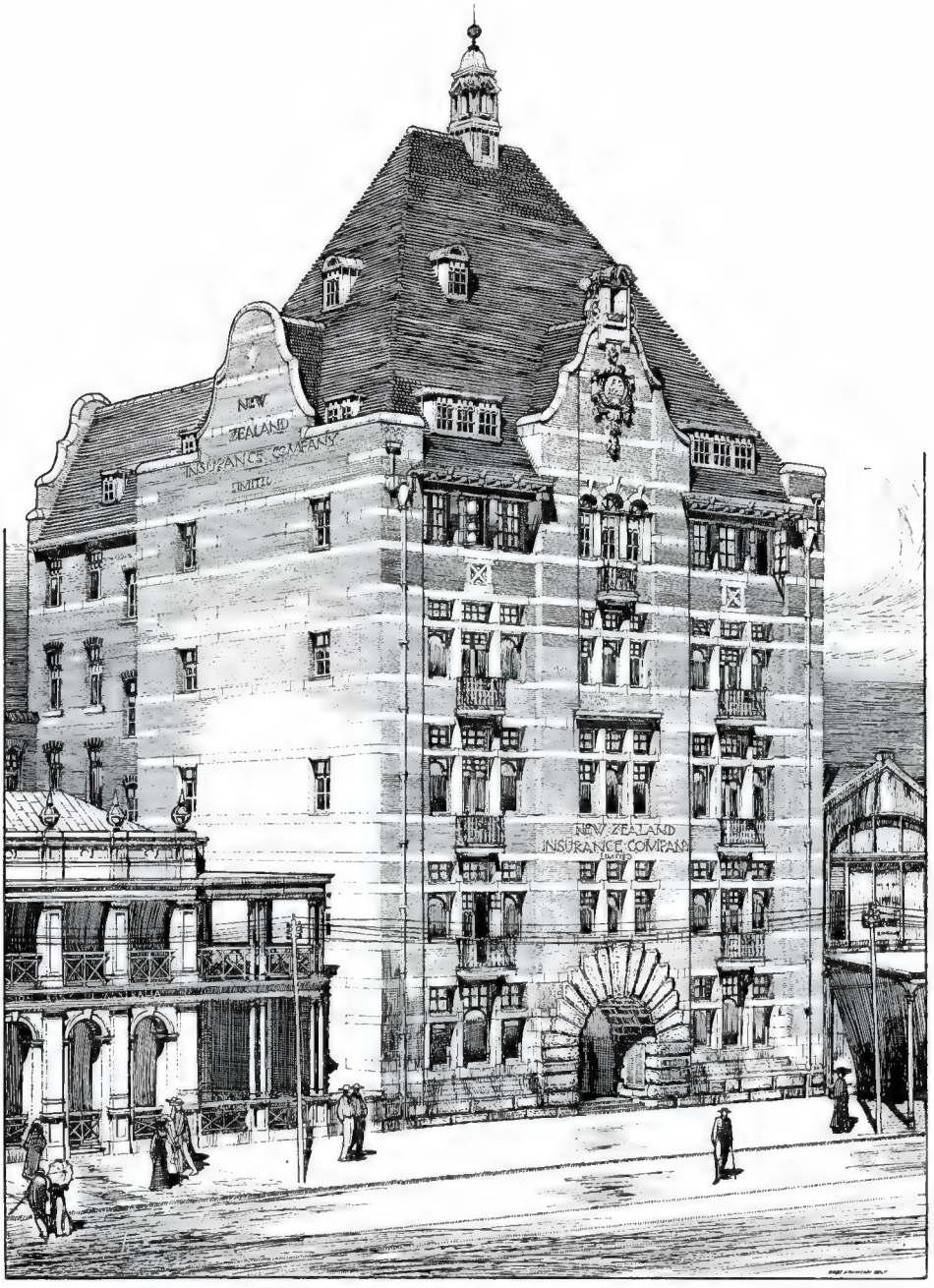

1487. *Insurance Offices, Brisbane*, HALL AND DODS, Architects.

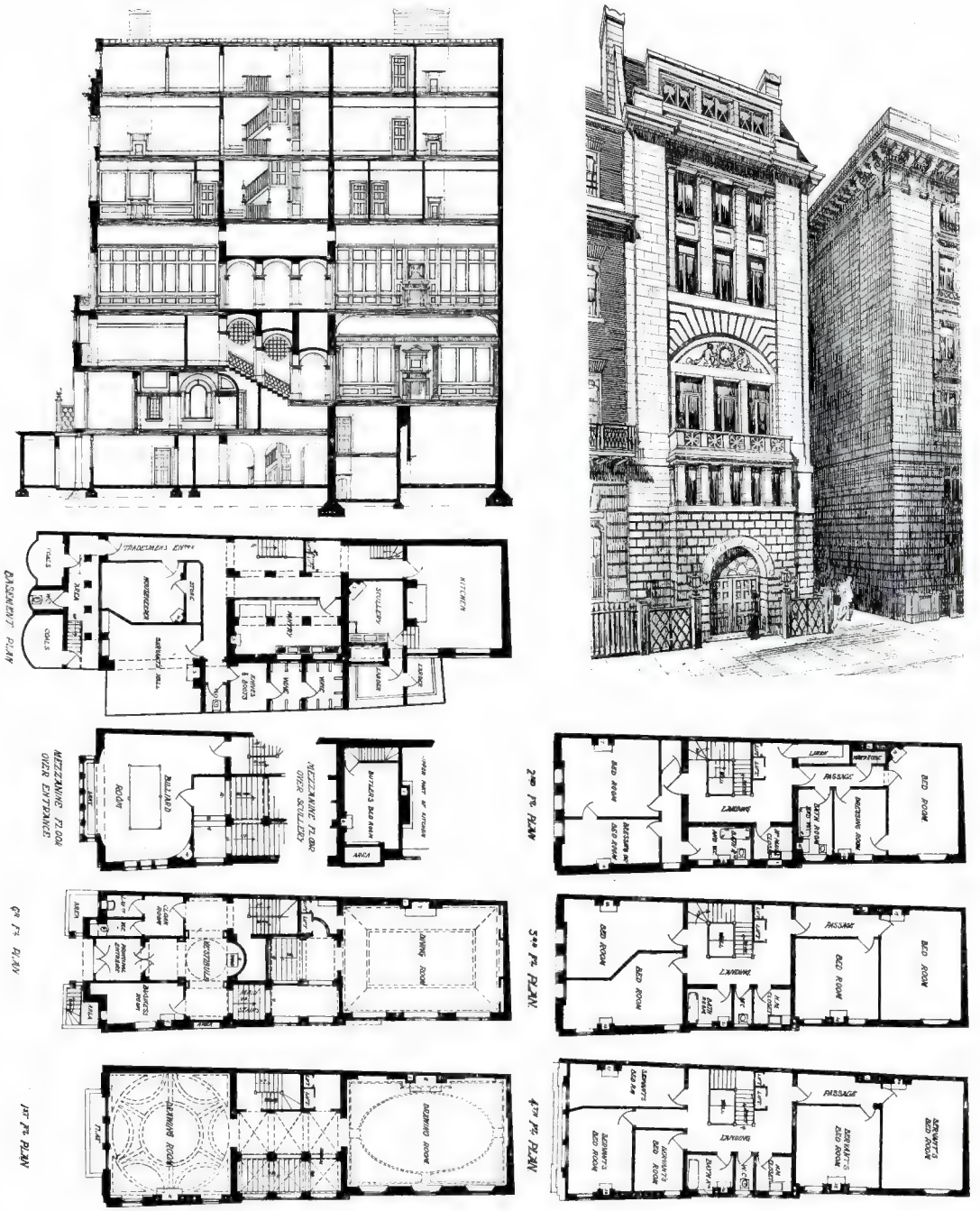

1604. 27 *Berkeley Square*, H. S. GOODHART RENDELL, Architect.

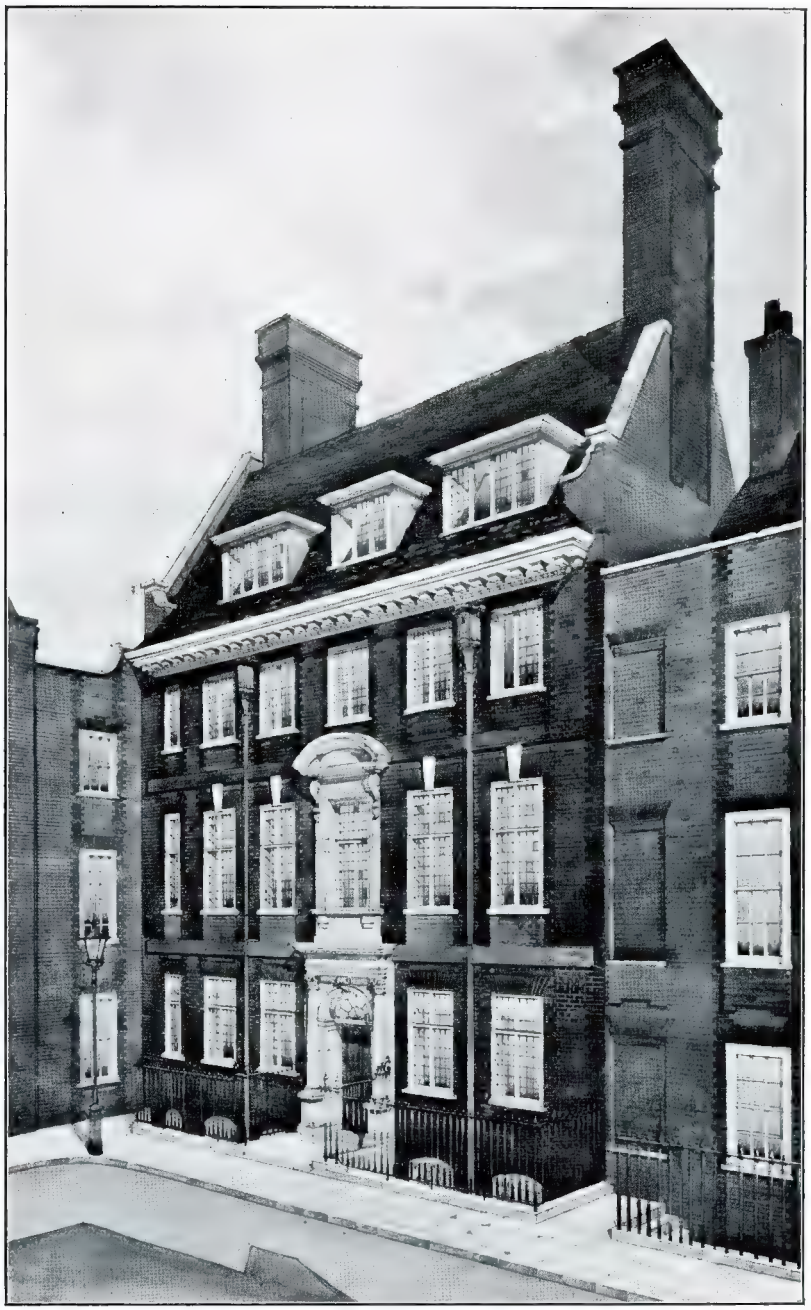

1474. *No.* 8 *Barton Street, Westminster,*
H. FIELD AND E. SIMMONS, Architects.
(For Plans, *see* p. 33.)
Iron Casements, Weldon's, Idealis Works, Croydon.
Ironwork, Measure Bros., 53B *Southwark Street, S.E.*
Lifts, R. Waygood and Co., Ltd., Falmouth Road, Great Dover Street, London.

ST. PAUL'S MISSION HALL, SALE. DAVID BIRD, ARCHITECT

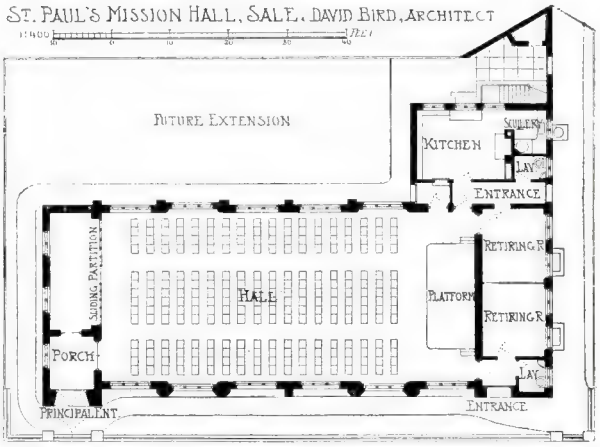

HOUSE SOUTH HARROW

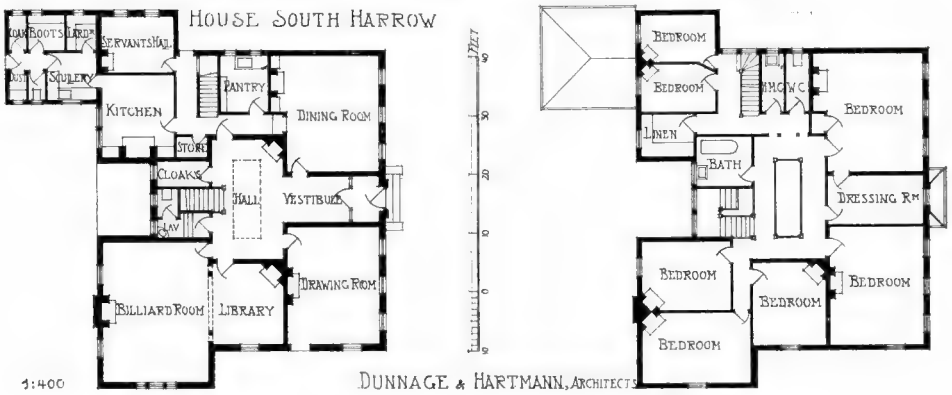

DUNNAGE & HARTMANN, ARCHITECTS

Nº 8 BARTON STREET, WESTMINSTER, S.W. FOR THE R.HON. WALTER RUNCIMAN, M.P.

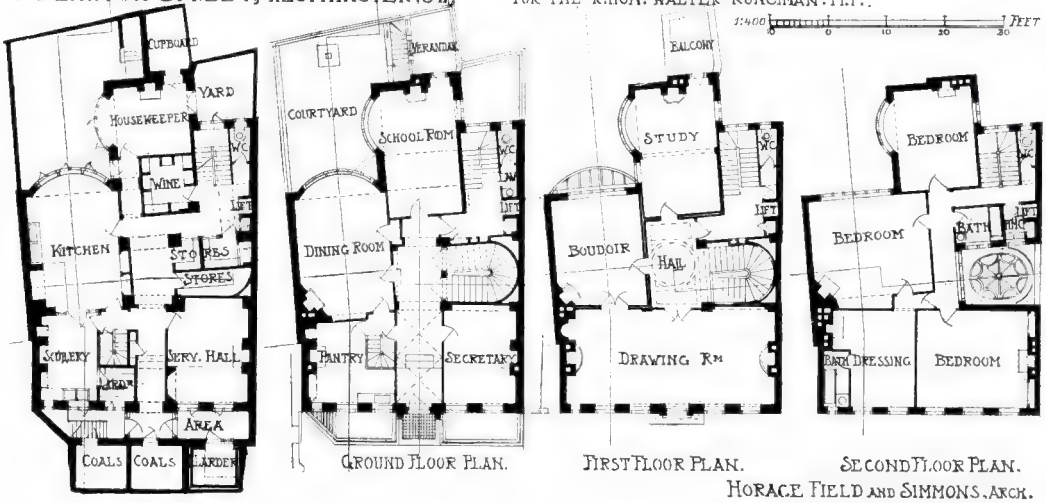

GROUND FLOOR PLAN. FIRST FLOOR PLAN. SECOND FLOOR PLAN.

HORACE FIELD AND SIMMONS, ARCH.

1488. *St. Paul's Mission Hall*, DAVID BIRD, Architect.
(For Plans, *see* p. 33.)
Contractors, W. Thorpe and Sons, Chester Road, Manchester.

1463. *Bicton Hall, Devon*, WALTER TAPPER, Architect.
(For Plans, *see* p. 35.)
Oak and Pine Joinery and Stone Mantel Pieces: J. Jarvis and Sons, Ltd.,
253 *Hackney Road, London, N.E.*

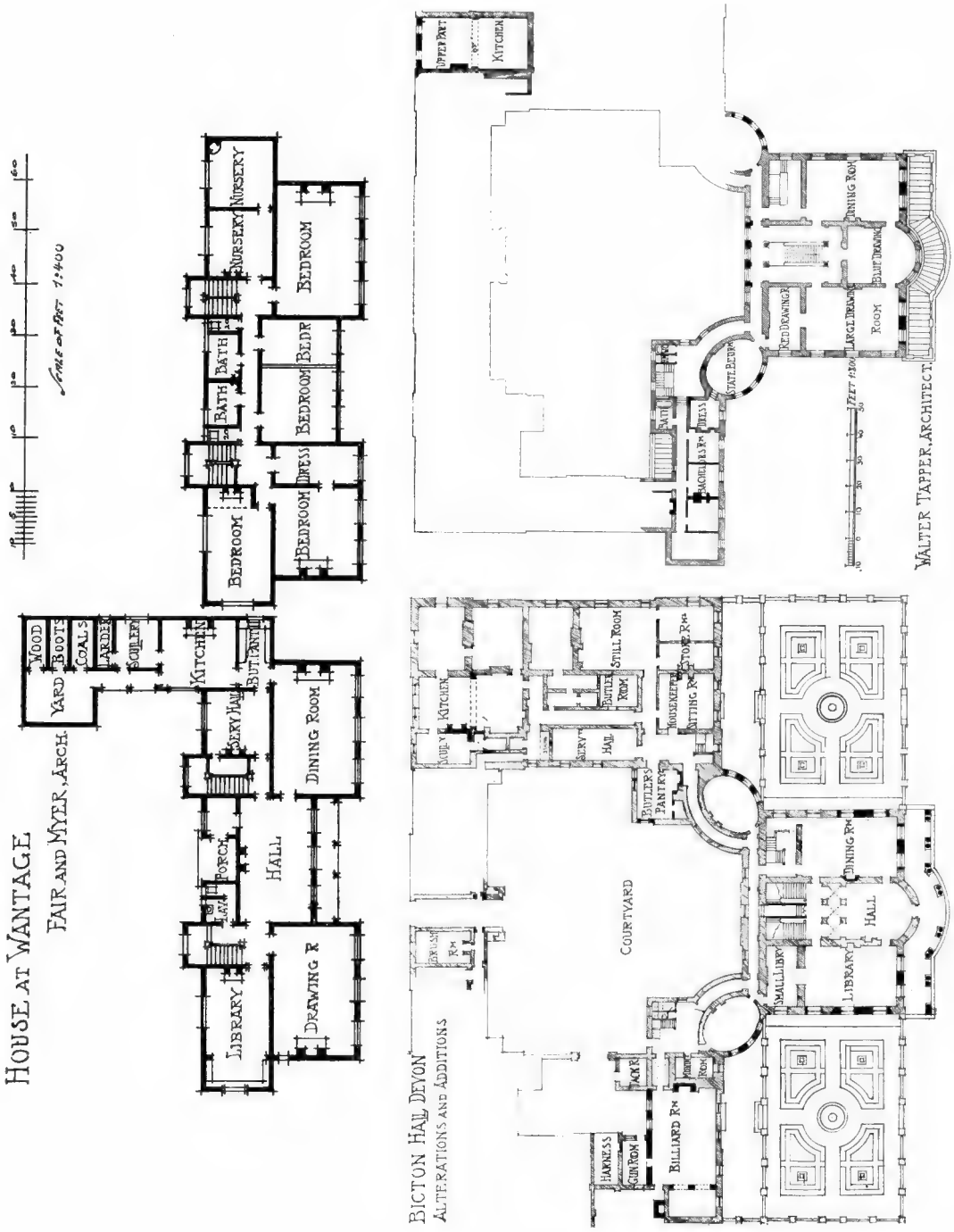
HOUSE AT WANTAGE
FAIR AND MYER, ARCH.
SCALE OF FEET 1:400
WOOD
BOOTS
COALS
YARD
LARDER
SCULLERY
KITCHEN
BUTLER'S
SERV. HALL
PORCH
HALL
DINING ROOM
LIBRARY
DRAWING R
BEDROOM
BATH
NURSERY
DRESS
WALTER TAPPER, ARCHITECT
UPPER PART
KITCHEN
DINING ROOM
BLUE DRAWING ROOM
RED DRAWING R
LARGE DRAWING R
STATE BEDR
BATH
DRESS
MAIDS BEDR
BICTON HALL DEVON
ALTERATIONS AND ADDITIONS
COURTYARD
SERV. HALL
BUTLER'S PANTRY
BUTLER'S ROOM
STILL ROOM
HOUSEKEEPER'S
SITTING R
STORE R
MAIDS
KITCHEN
DINING R
HALL
LIBRARY
SMALL LIBR
BILLIARD R
HARNESS
GUN ROOM
ACK R
MOUNT R

The Radium Institute, T. P. FIGGIS, Architect.
Contractors and Engineers: W. J. Fryer and Co., Bravingdon Works, Paddington, W.
Heating: Rosser and Russell, 22 *Charing Cross, S.W.*
Electric Light, Duncan Watson and Co., 62 *Berners Street, W.*
Lifts: Otis Elevator Co., Ltd., 4 *Queen Victoria Street, E.C.*

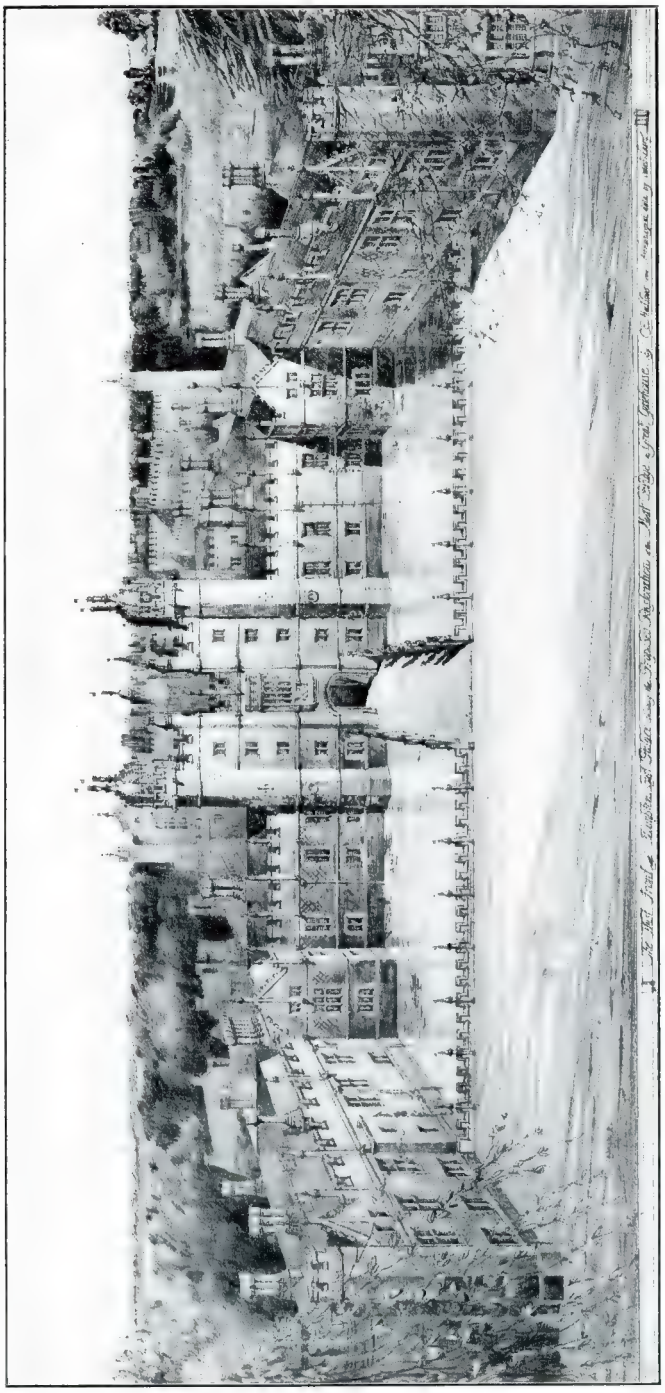

1633. *West Front of Hampton Court Palace, showing the proposed restoration of the Moat Bridge, and Great Gatehouse*, by C. E. MALLOWS, Architect.
Archæological data by Ernest Law.

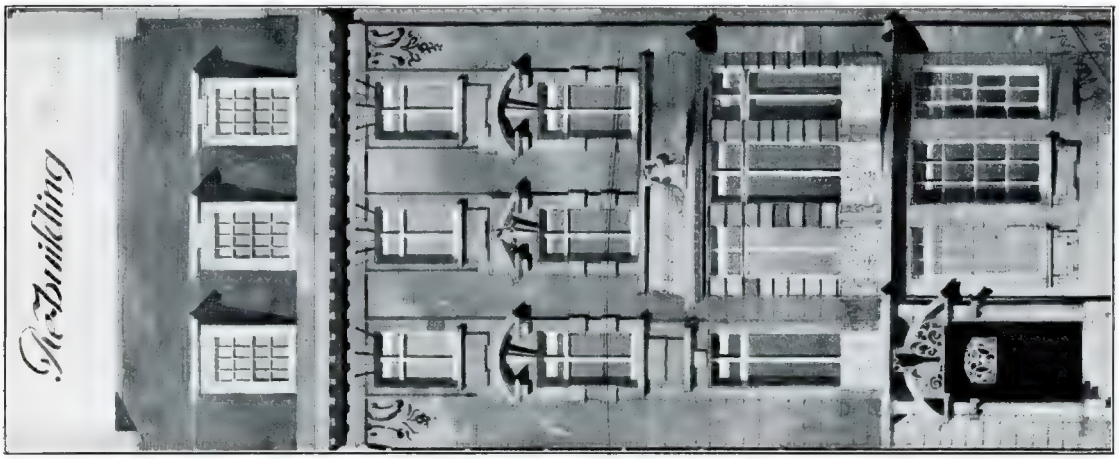

1576. *House in Upper Brook Street.*

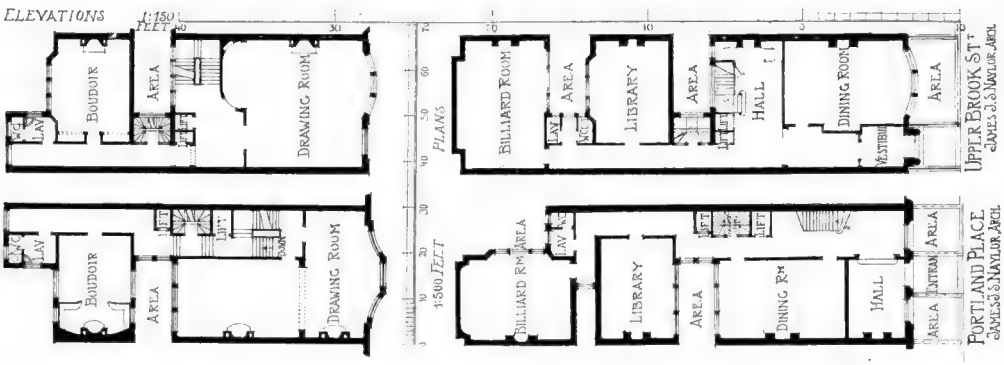

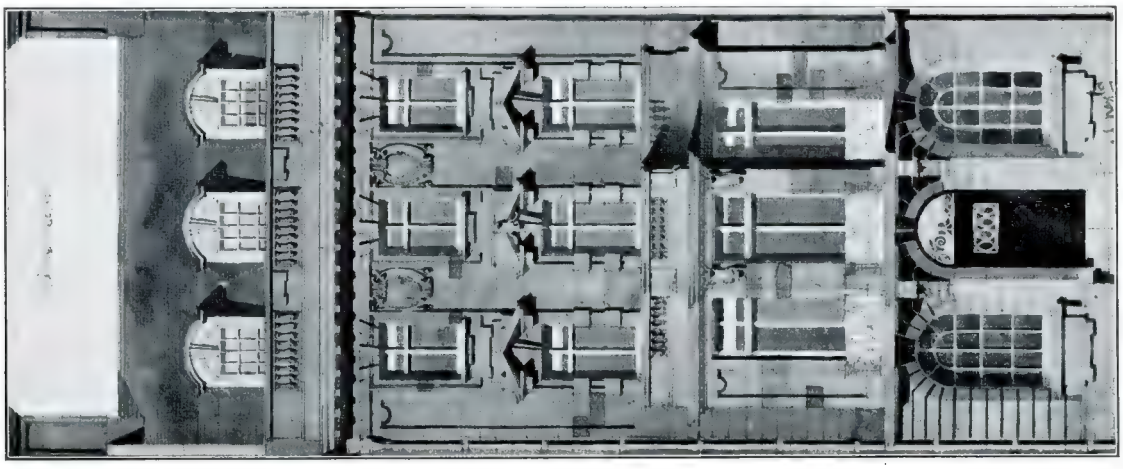

1574. *House in Portland Place.*

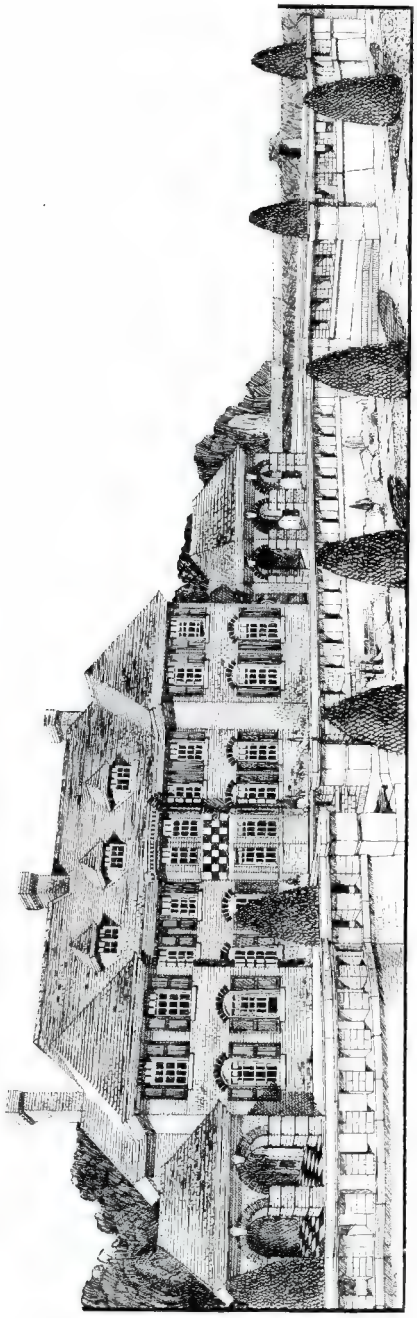

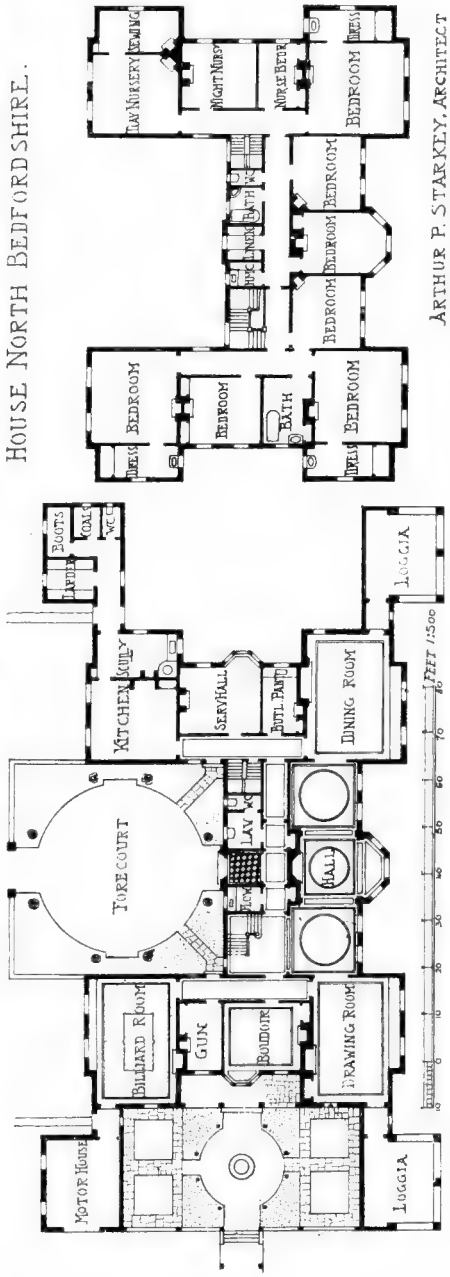

1659. *House, North Bedfordshire, Original Sketch Plans*, ARTHUR P. STARKEY, Architect.

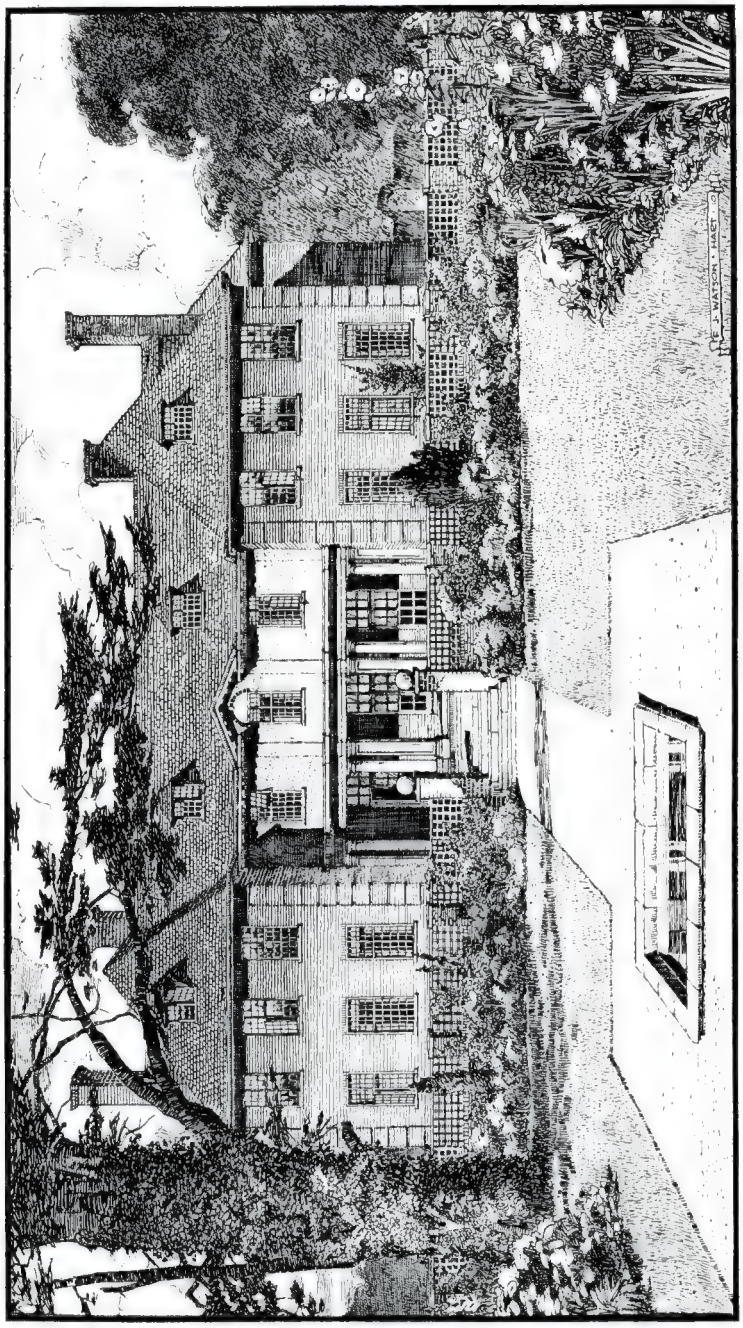

1598. *Residence, Wantage*, L. W. FAIR AND VAL MYER, Architects.
(For Plans, *see* p. 35.)
General Contractors: Jones and Andrews, Crescent Works, Beckenham, Kent.

1670. Design for Large Hall. JAMES A. JONES, Artist.

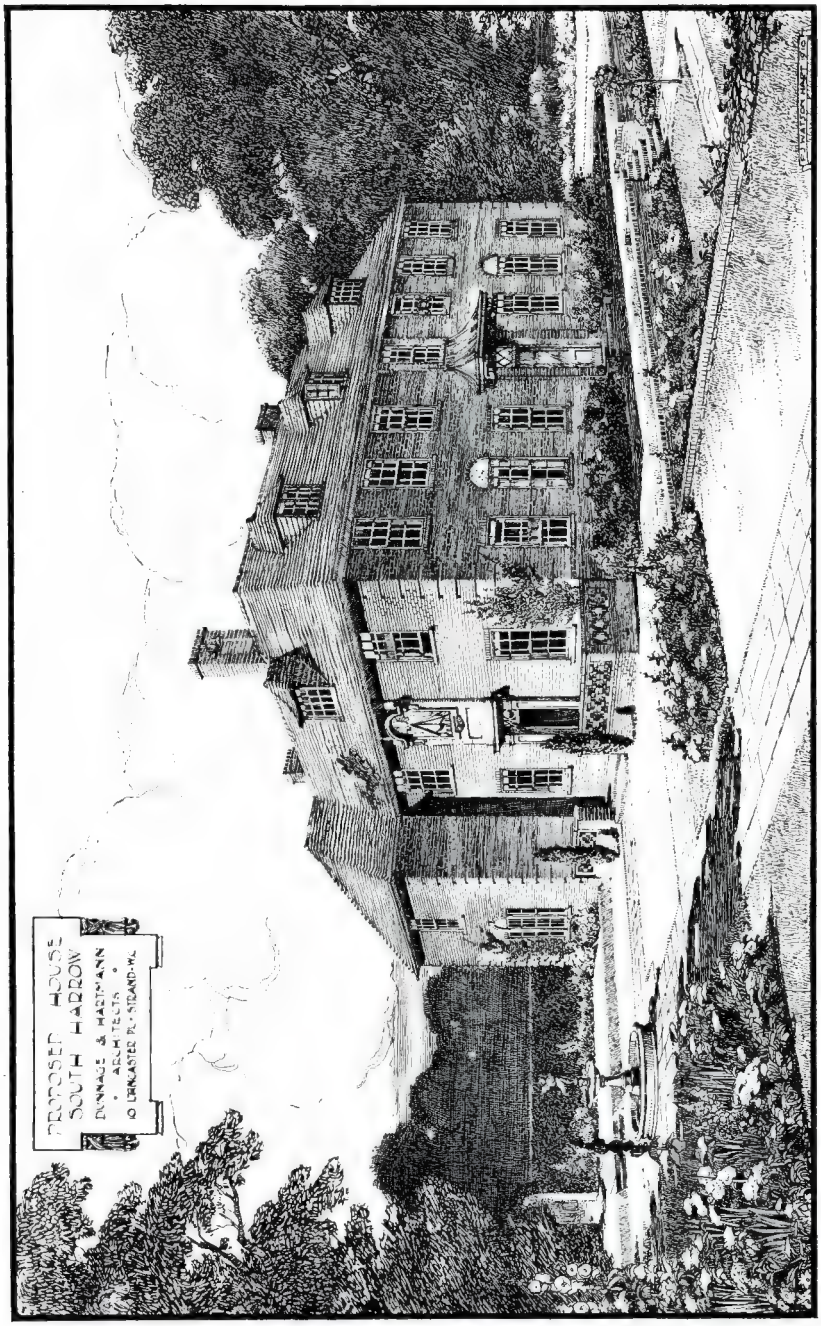

1600. *Proposed House at South Harrow*, G. E. DUNNAGE AND C. H. HARTMANN, Architects.
(For Plans, *see* p. 33.)

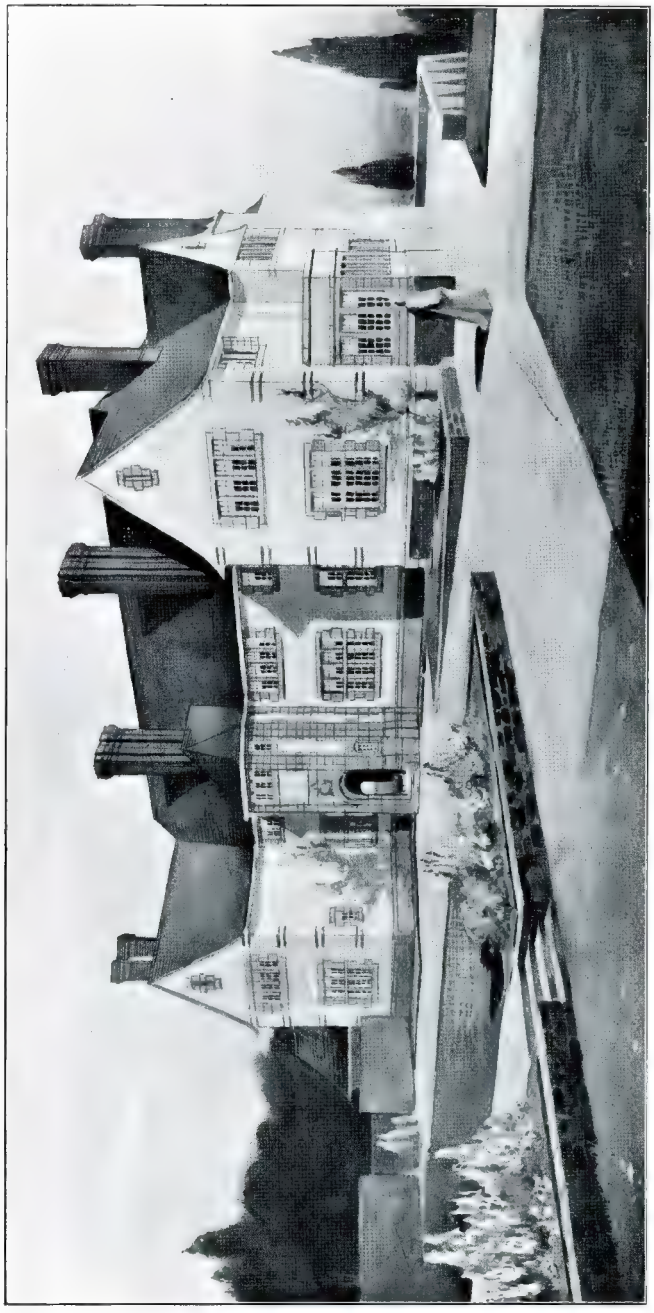

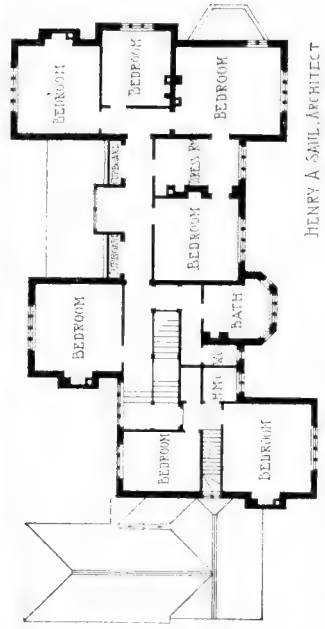

1467. "*Rathen,*" *Hindhead, Surrey,* HENRY A. SAUL, Architect.
General Contractors: Mussell&white and Sapp, Cross Street, Basingstoke.
Casements, Geo. Wragge, Ltd., London and Manchester.

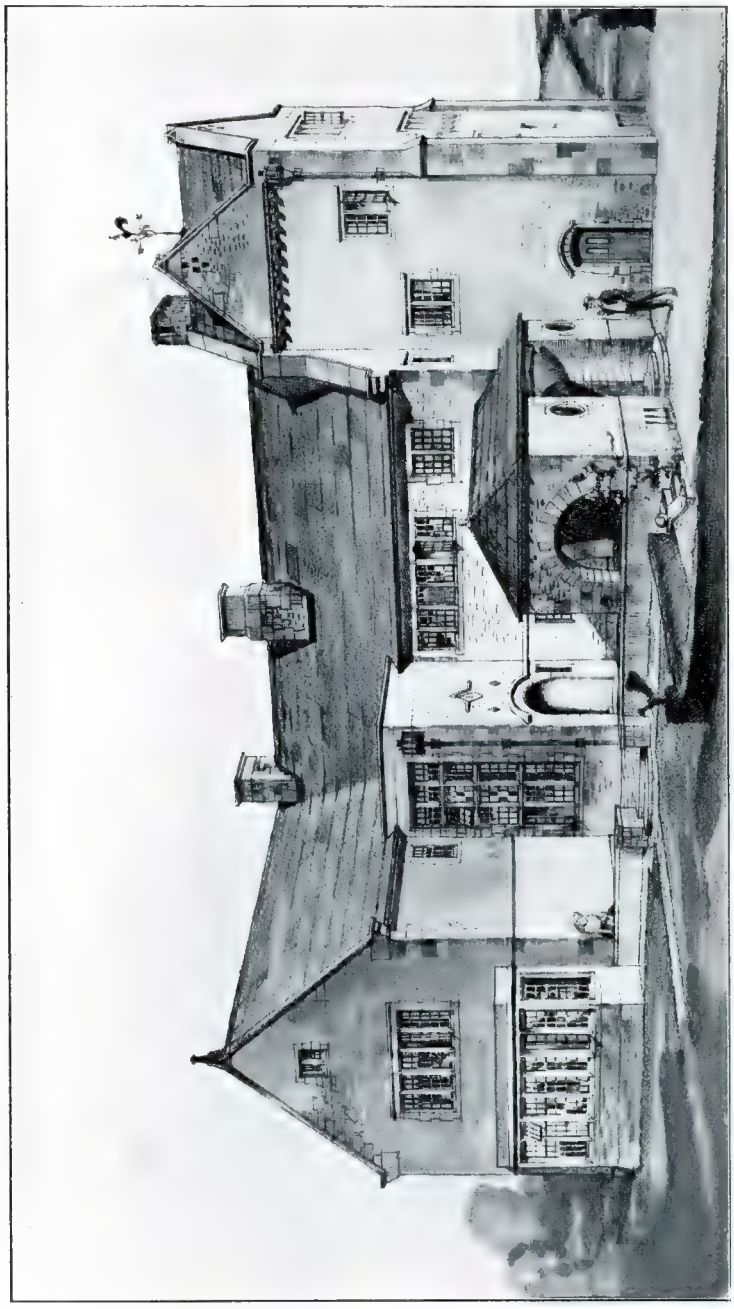

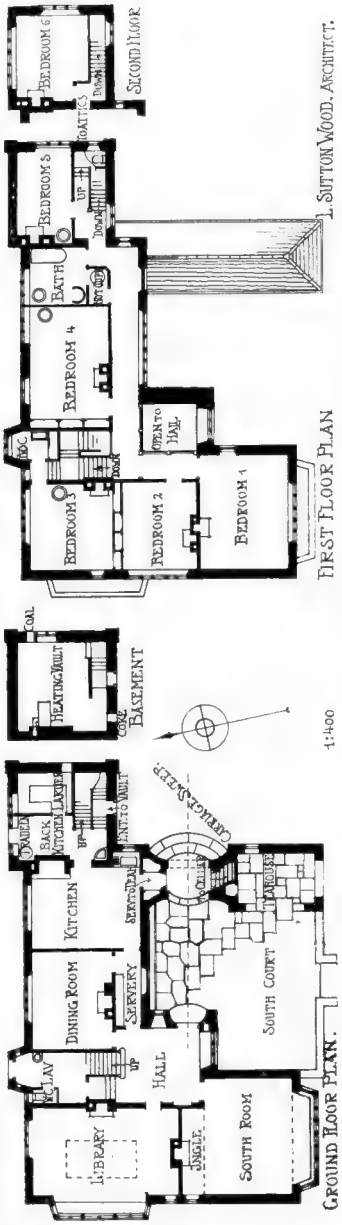

1483. *House in Teesdale*, LEONARD S. WOOD, Architect.
Cast Lead Heads and Weathervane: Elgood Bros., and Brown, Ltd., Leicester.
Oak Panelling: A. W. Simpson, The Handicrafts, Kendal.
Metal Casements: Henry Hope and Sons, Ltd., 55 Lionel Street, Birmingham.

1671. *North-West View of House for J. Plowden-Wardlaw, Esq.*, G. L. SUTCLIFFE, Architect.
(For Plans, *see* p. 45.)

1672. *House at Sidmouth, Devon*, JOHN GREAVES, Architect.
(For Plans, *see* p. 45.)

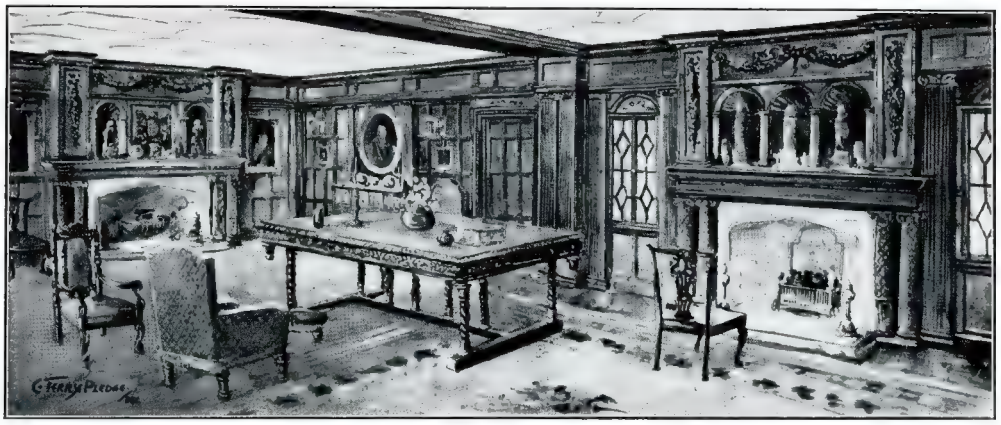

1561. *New Oak Dining Room, Bradean House*, EDWARD A. MINTY, Architect.
Oakwork in Dining Room and Hall: T. W. Isaacs, 6 Hanway Place, Oxford Street, W.

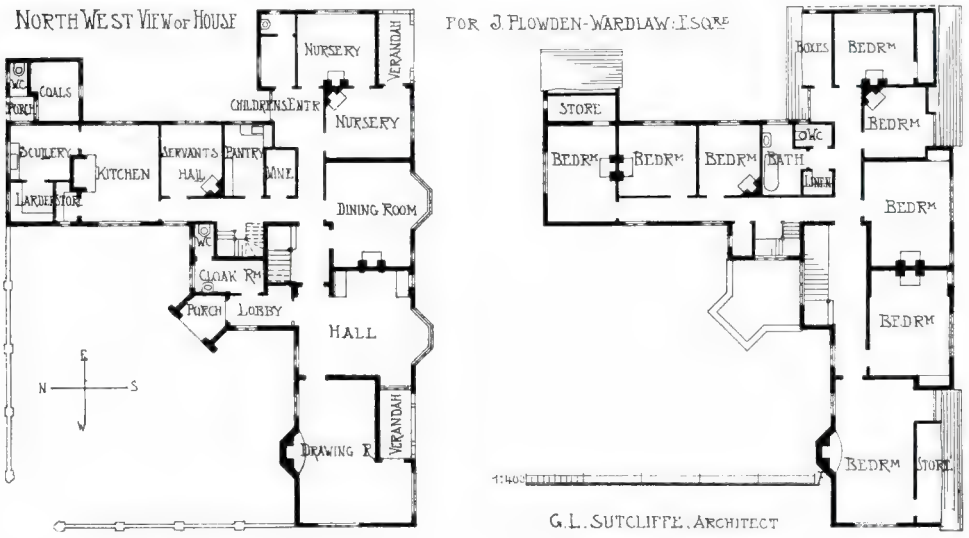

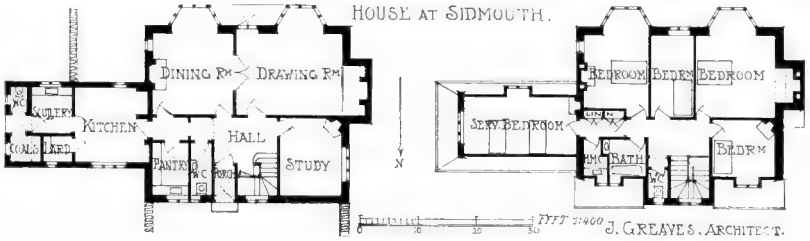

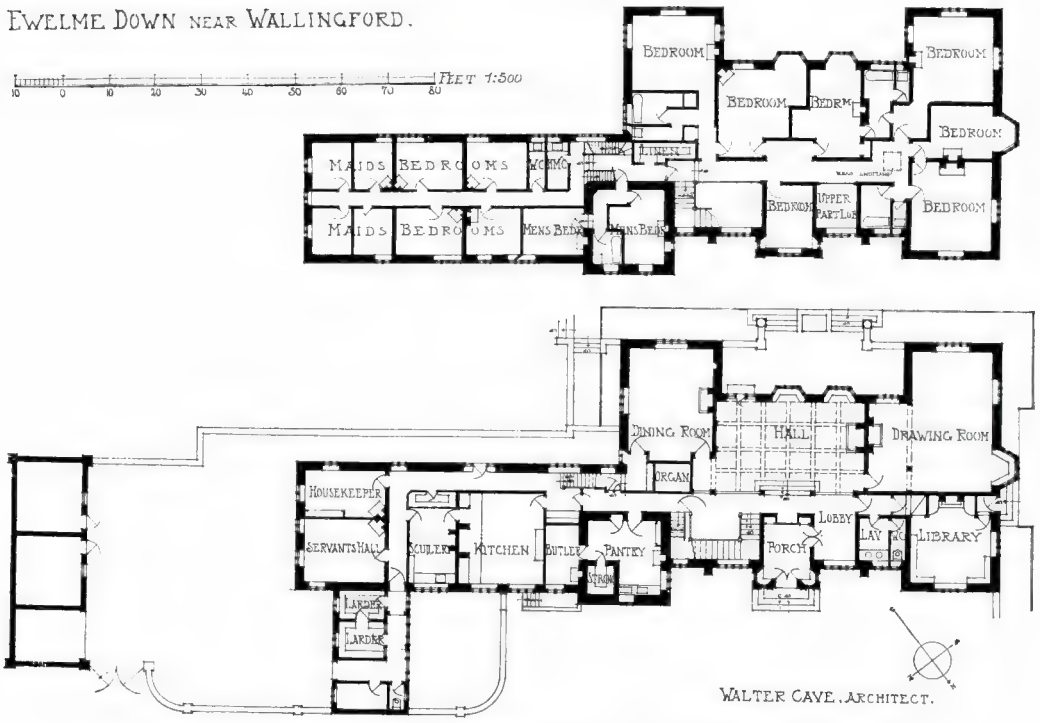

1618. *Ewelme Down, Oxon., near Wallingford,* WALTER CAVE, Architect.
General Contractors, Simpson and Sons, 48 *Paddington Street, W.*
Metal Casements, Geo. Wragge, Ltd., London and Manchester.
Consulting Engineer: E. Wingfield Bowles, 28 *Victoria Street, S.W.*

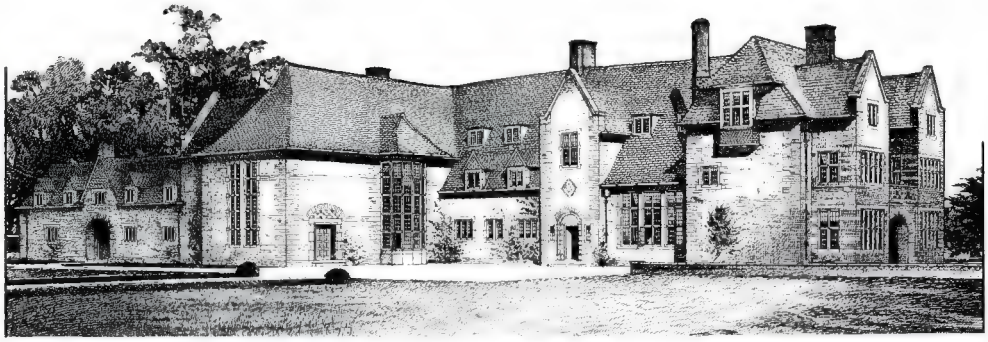

1631. *Great Roke, Witley, Surrey*, T. H. BUCKLAND AND E. H. FARMER, Architects.
(For Plans, *see* Vol. 36, p. 61.)
General Contractor, Henry Lovatt, Darlington Street, Wolverhampton.
Leaded Lights, Heating and Iron Casements: Henry Hope and Sons, Ltd., 55 *Lionel Street, Birmingham.*

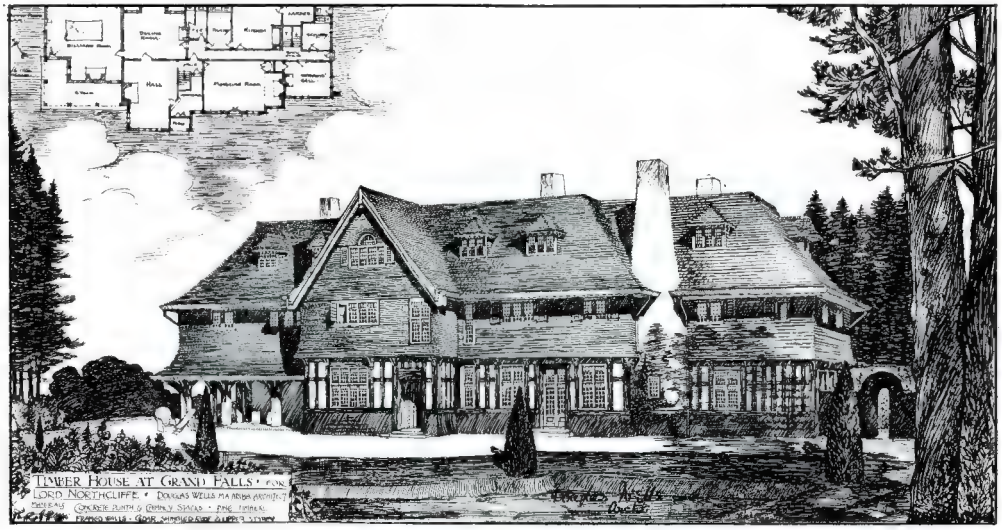

TIMBER HOUSE, GRAND FALLS, NEWFOUNDLAND

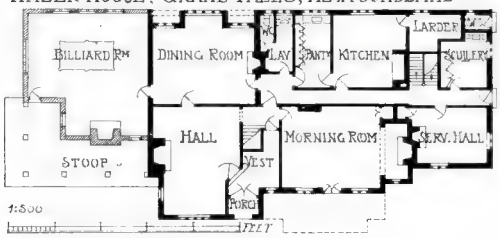

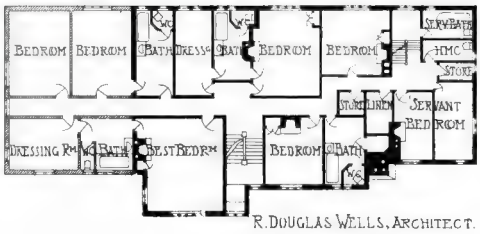

R. DOUGLAS WELLS, ARCHITECT.

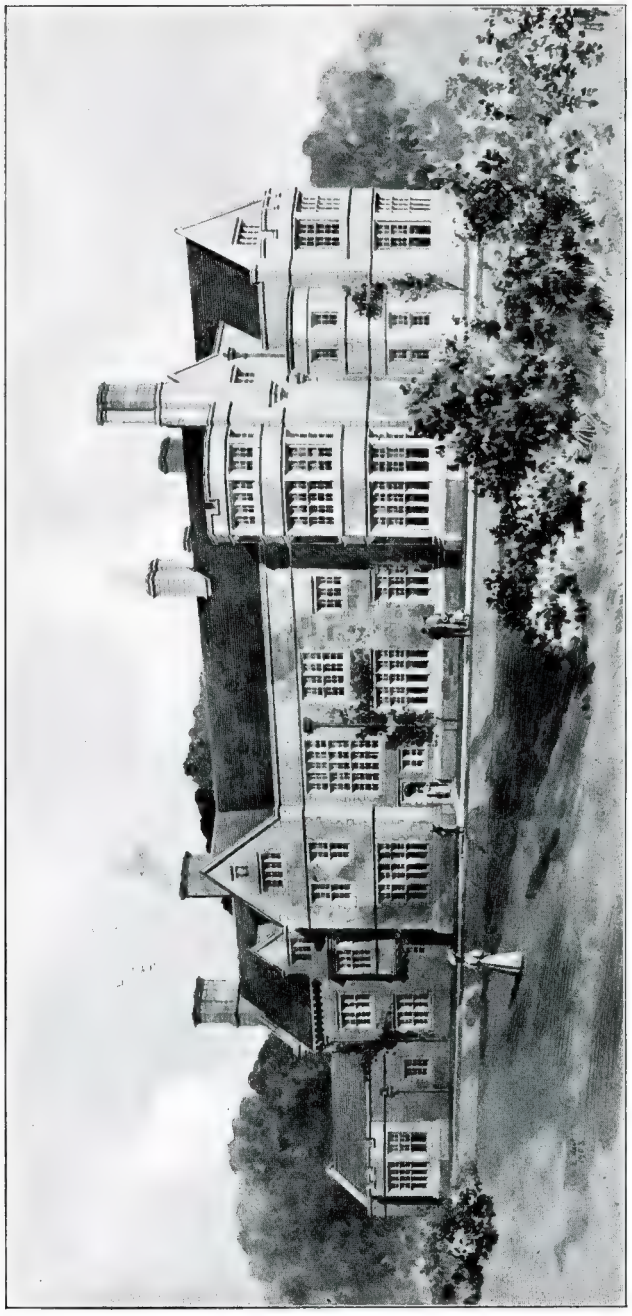

1415. *Standon Hall, Staffs*, J. FRANCIS DOYLE, Architect.

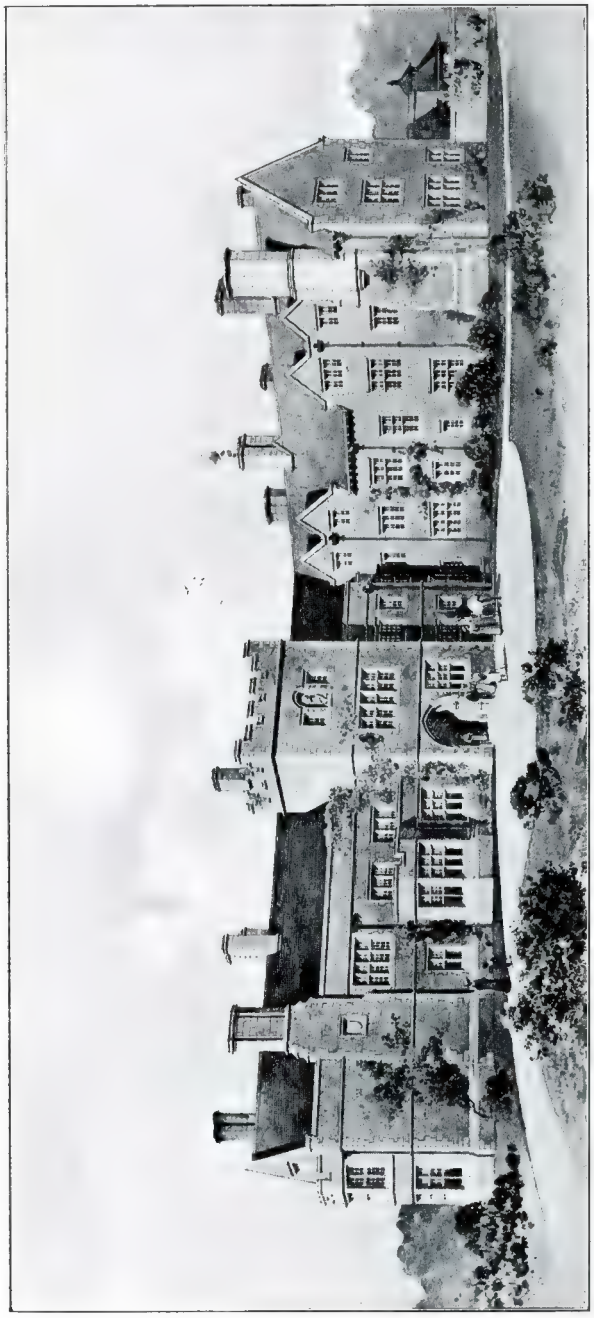

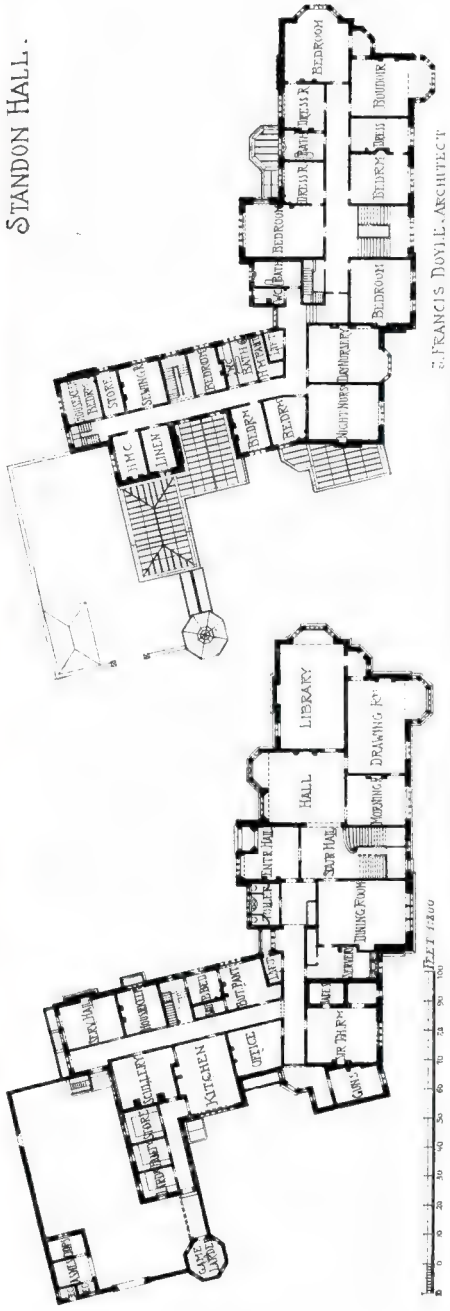

1415. *Standon Hall, Staffs.*, J. FRANCIS DOYLE, Architect.
Contractors, Wm. Thornton and Sons, Wellington Road, Toxteth Park, Liverpool.

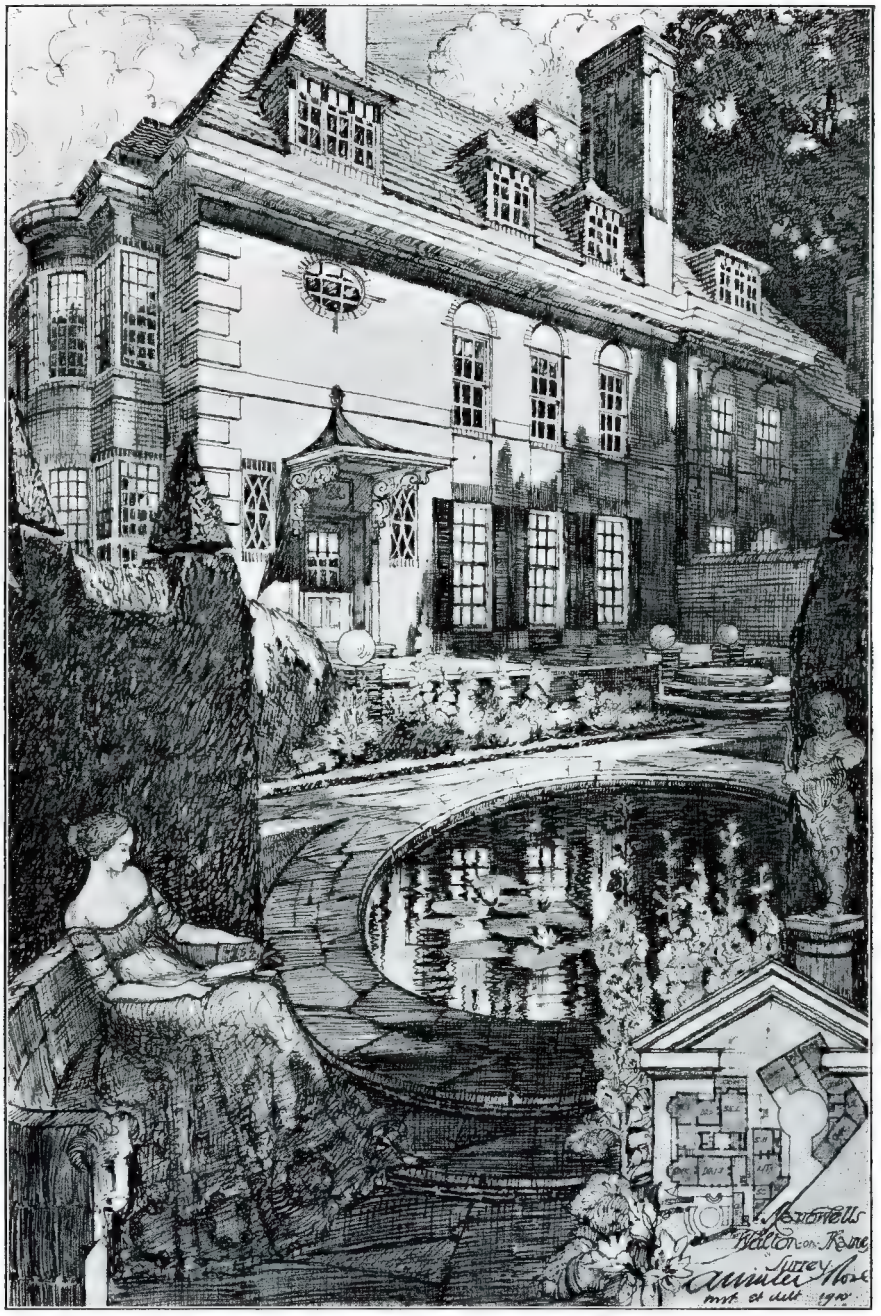

1454. "*Marrowells*," *Walton-on-Thames*, A. WINTER ROSE, Architect.
(For Plans, *see* p. 65.)
General Contractors and Joinery: Kerridge and Shaw, Sturton Street, Cambridge.
Electric Light: Higgins and Griffiths, 21 Orchard Street, Portman Square, W.
Lead Work, Locks and Door Furniture: Elgood Bros. and Brown, Ltd., Leicester.

1638. *House in Northumberland*, OLIVER, LEESON AND WOOD, Architects.
Petrol Gas Lighting, Powell and Son, Newcastle-on-Tyne.

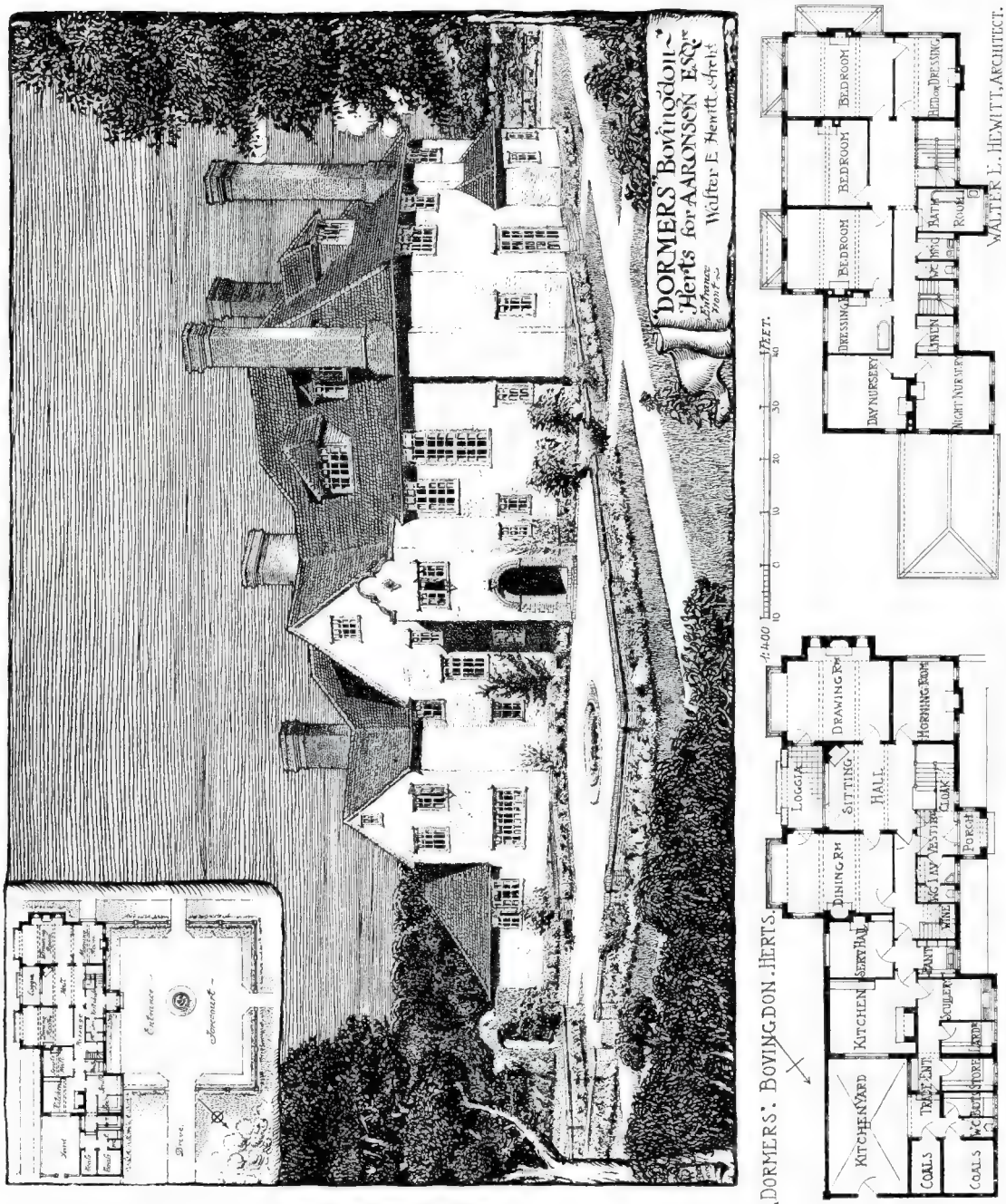

1564. "*Dormers*," *Bovingdon, Herts.*, WALTER E. HEWITT, Architect.

Grates and Sanitary Appliances: Standard Range and Foundry Co., Ltd., 106 *New Bond Street, W.*

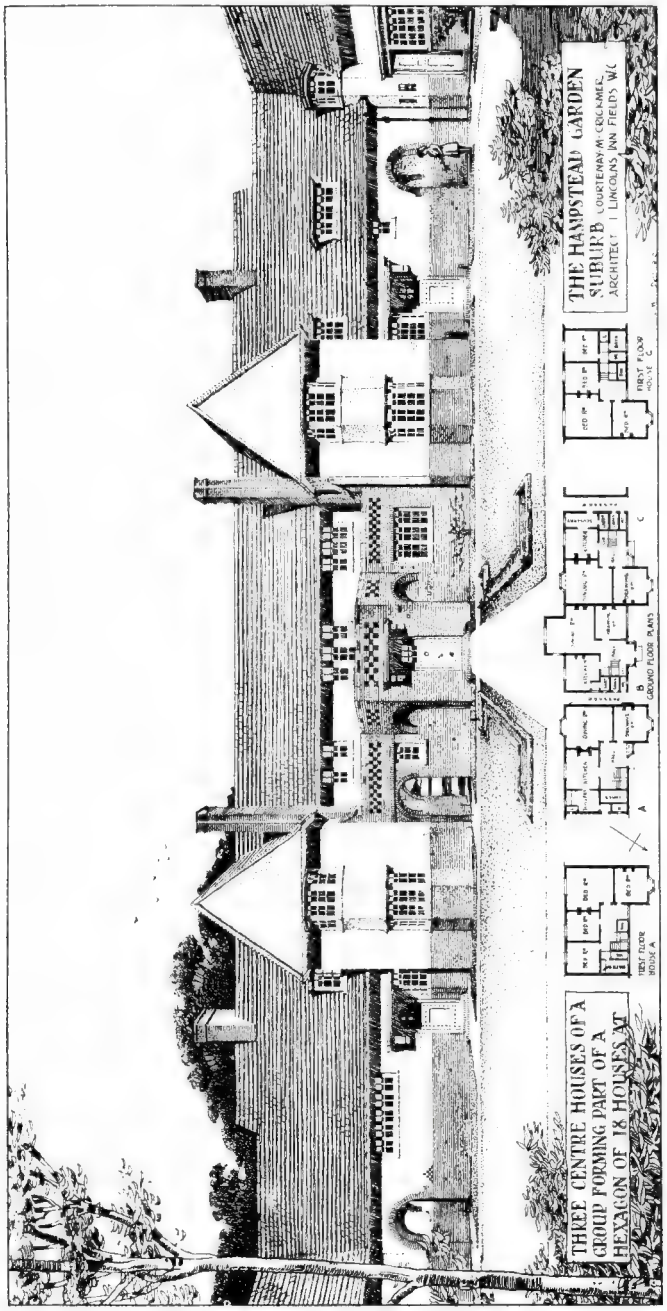

1582. *Three Houses, Hampstead Garden Suburb*, COURTENAY M. CRICKMER, Architect.

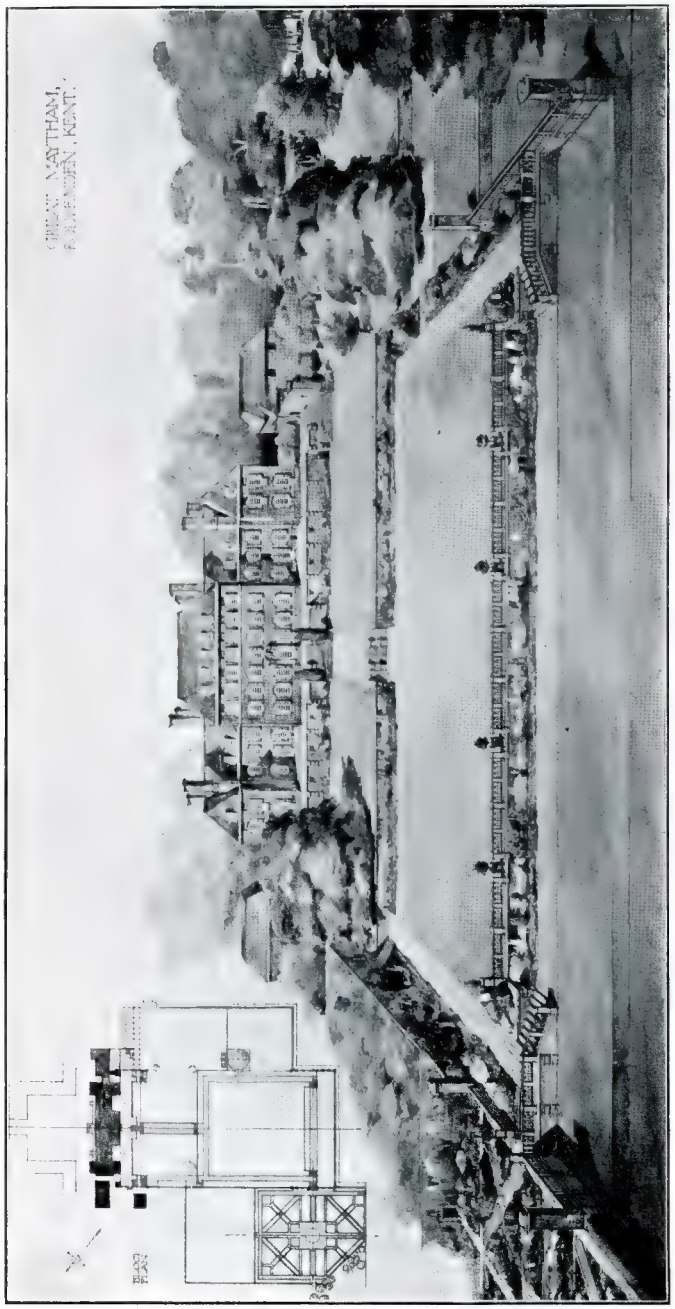

1473. *Great Maytham, Ravenden, Kent*, EDWIN L. LUTYENS, Architect.
Builder: G. Browning, St. George's Place, Canterbury.
Alterations to centre block old building: Hampton and Sons, Pall Mall, S.W.
Marble Work, Jenkins and Son, Marble Works, Torquay.
Steelwork, Archibald D. Dawnay and Sons, Steelworks Road, Battersea, S.W.
Electric Light and Fittings, Electric Lifts, Bells and Refrigerating Plant, Ventilation and Telephones:
Duncan Watson and Co., 62 Berners Street, W.

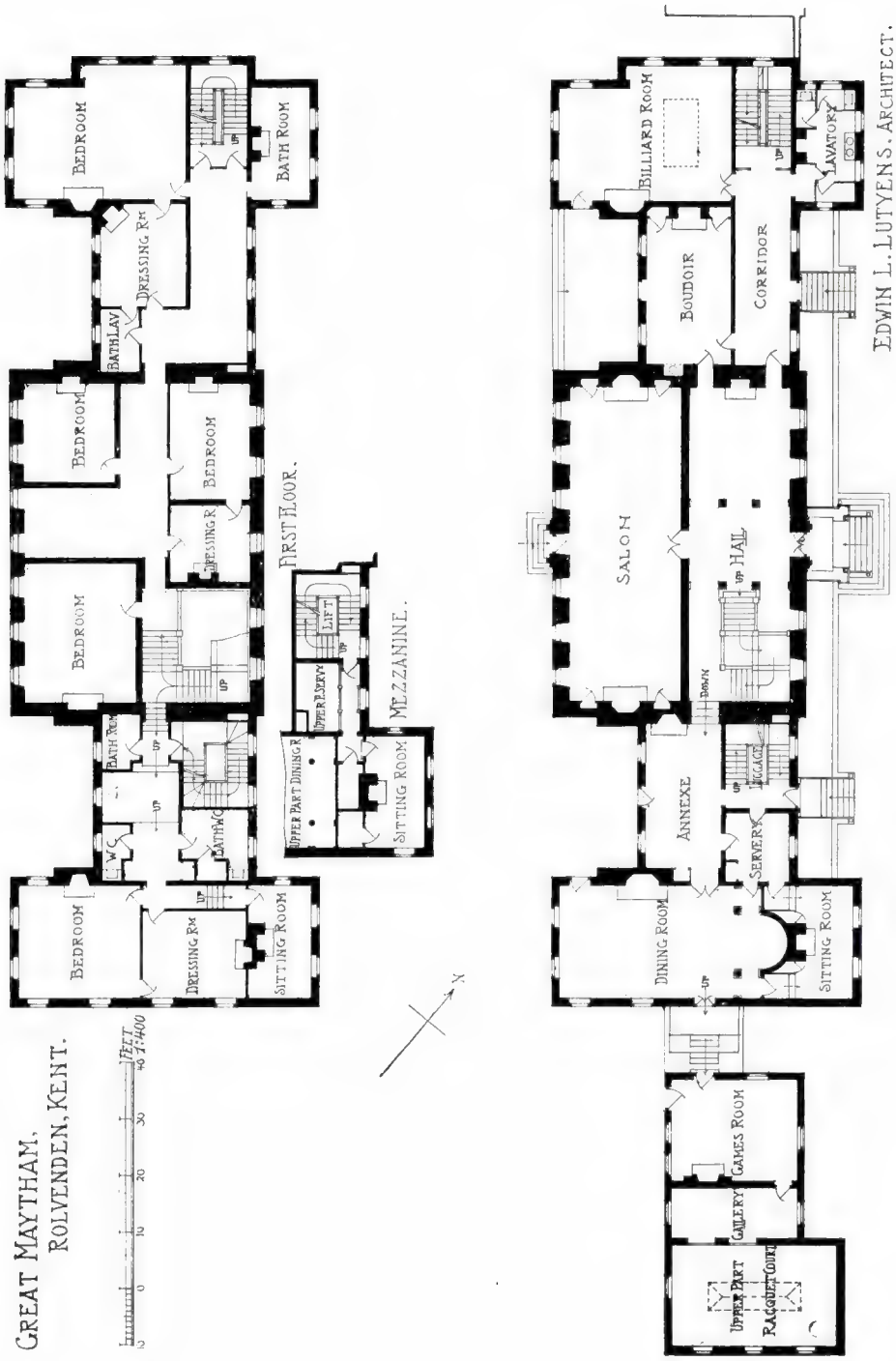
GREAT MAYTHAM,
ROLVENDEN, KENT.
EDWIN L. LUTYENS. ARCHITECT.
FIRST FLOOR.
MEZZANINE.
BEDROOM
BATH ROOM
DRESSING RM
BATH LAV
BEDROOM
BEDROOM
DRESSING R
BEDROOM
BATH ROOM
BATH W.C
W.C
BEDROOM
DRESSING RM
SITTING ROOM
LIFT
UPPER PART DINING R
UPPER PART GALLERY
SITTING ROOM
BILLIARD ROOM
LAVATORY
BOUDOIR
CORRIDOR
SALON
HALL
DOWN
ANNEXE
LIFT CAGE
SERVERS
DINING ROOM
SITTING ROOM
GAMES ROOM
GALLERY
UPPER PART
RACQUET COURT
FEET
0 10 20 30 40
1/400
N

1464. "*Olantigh*," *Wye*, *Kent*, A. BURNETT BROWN AND ERNEST R. BARROW, Architects.
General Contractors, *G. E. Wallis and Sons*, *Broadmead Works*, *Maidstone*, *Kent*.

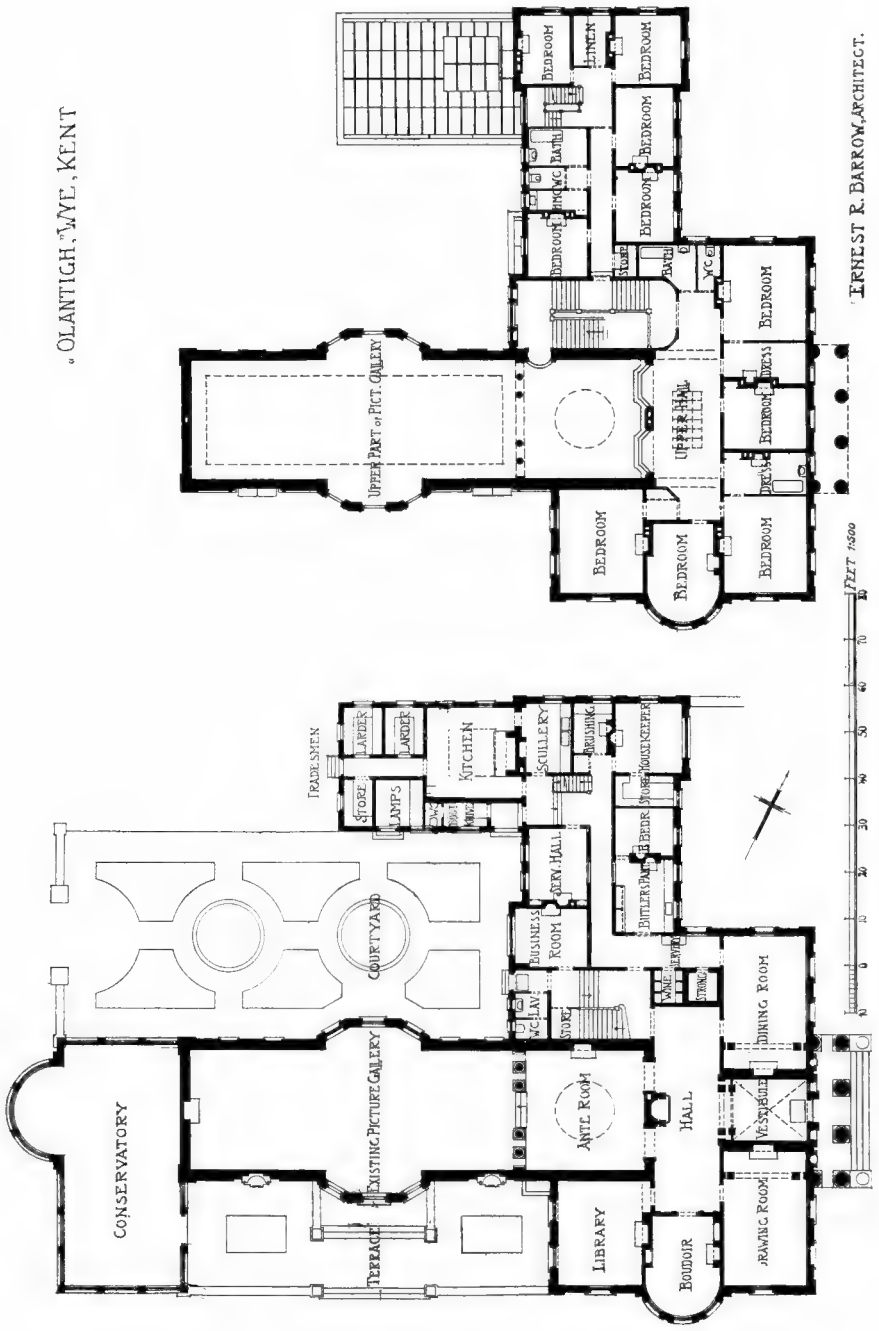
OLANTIGH, WYE, KENT
ERNEST R. BARROW, ARCHITECT.
CONSERVATORY
TERRACE
EXISTING PICTURE GALLERY
COURTYARD
UPPER PART OF PICT. GALLERY
TRADESMEN
STORE
LARDER
LARDER
KITCHEN
SCULLERY
BROOMING
HOUSEKEEPER
LAMPS
BUSINESS ROOM
GRY. HALL
BEDR
STORE
BUTLER'S PANTRY
W.C. LAV.
STORE
ANTE ROOM
HALL
DINING ROOM
LIBRARY
BOUDOIR
DRAWING ROOM
BEDROOM
LINEN
BATH
W.C.
STORE
UPPER HALL
DRESS
FEET 1:500

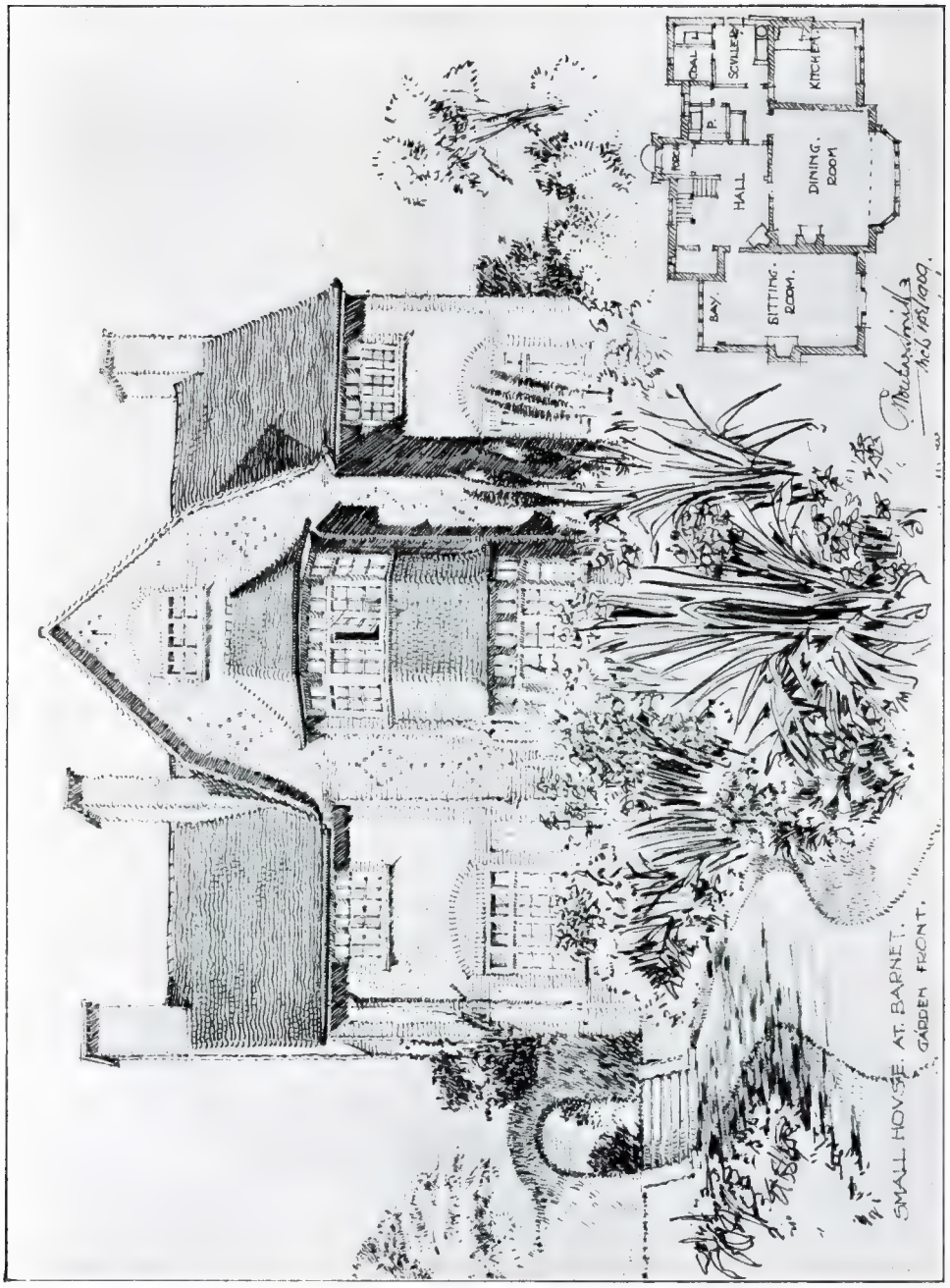

1605. *Small House at Barnet*, C. WONTNER SMITH, Architect.
Builder, *Wm. Tout*, *Hendon*, *N.W.*

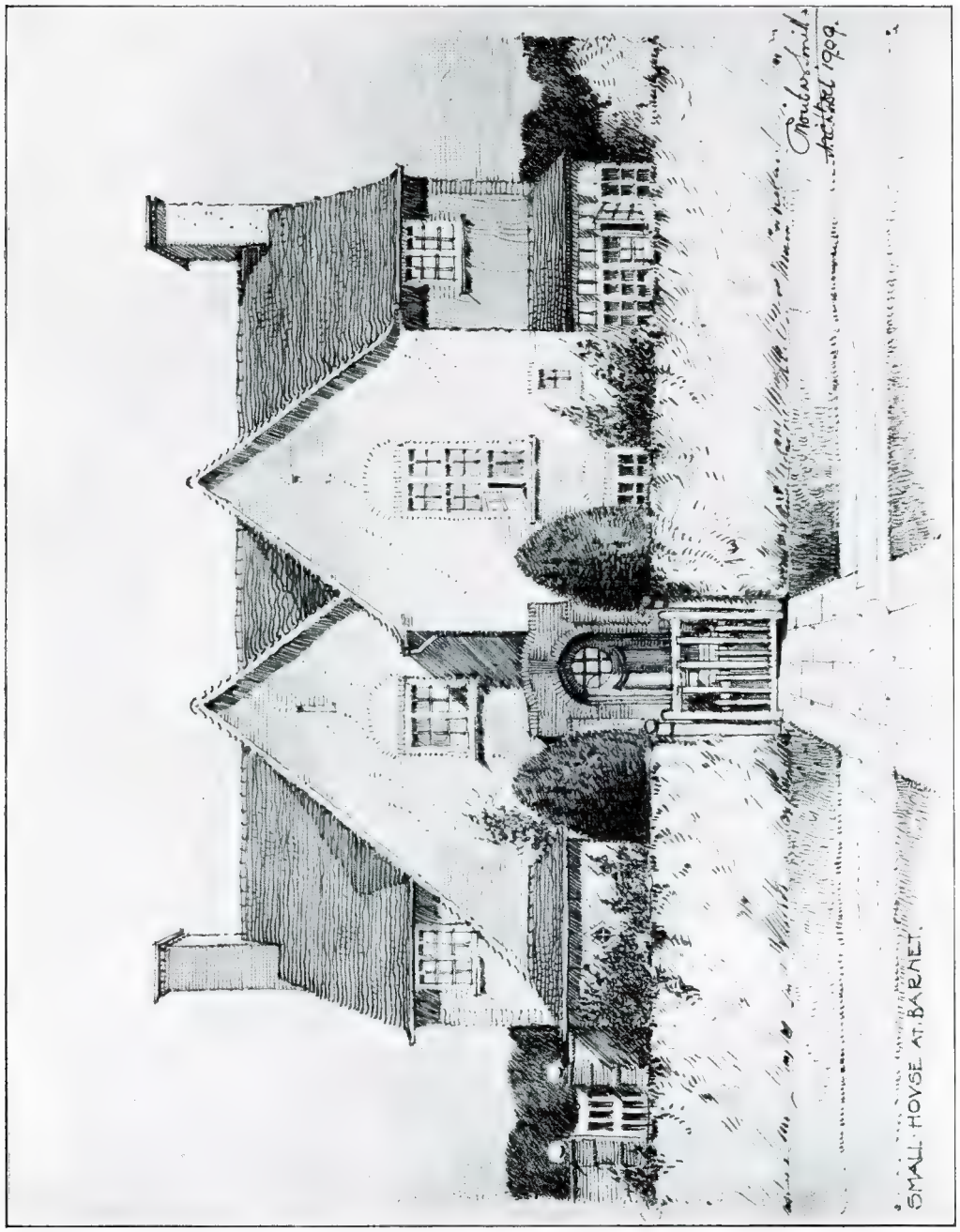

1605. *Small House at Barnet*, C. WONTNER SMITH, Architect.

1605. *Small House at Barnet*, C. WONTNER SMITH, Architect.
Builder, *Wm. Todd*, *Hendon*, *N.W.*

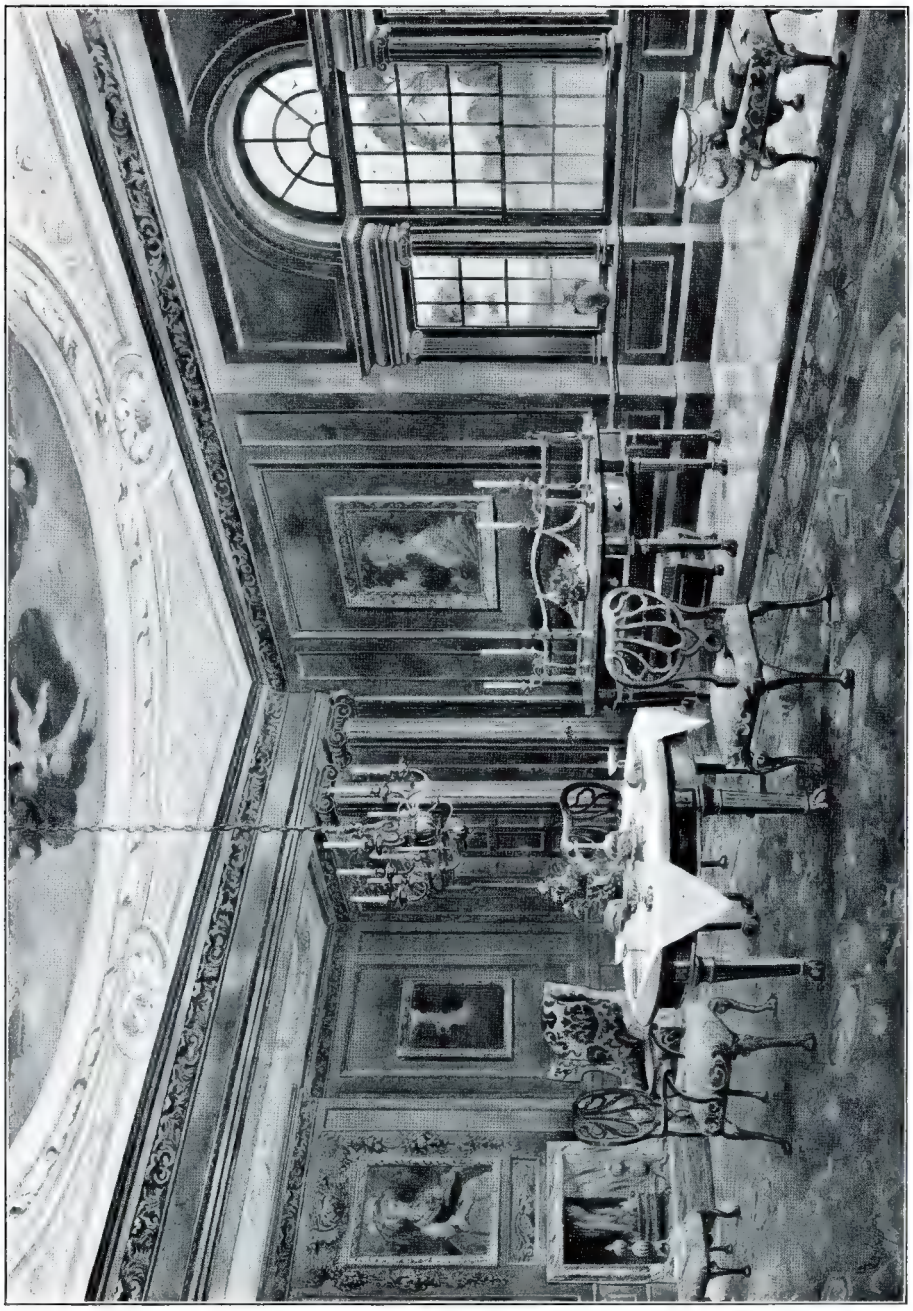

1658. *A Renaissance Dining Hall*, LESLIE B. COOK, Architect.

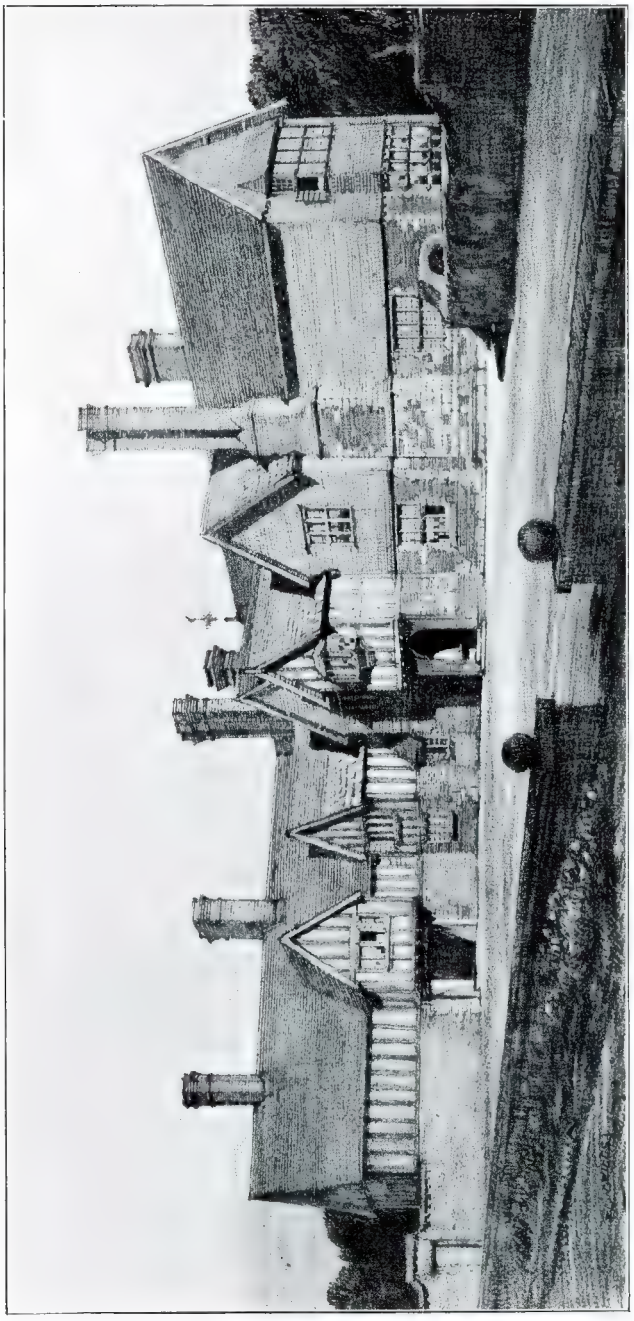

1648. *Staplefield Place, Sussex*, C. E. CLAYTON AND E. BLACK, Architects.
General Contractors, Norman and Burt, Burgess Hill, Sussex.
Metal Casements: Henry Hope and Sons, Ltd., 55 Lionel Street, Birmingham.

STAPLEFIELD PLACE, SUSSEX

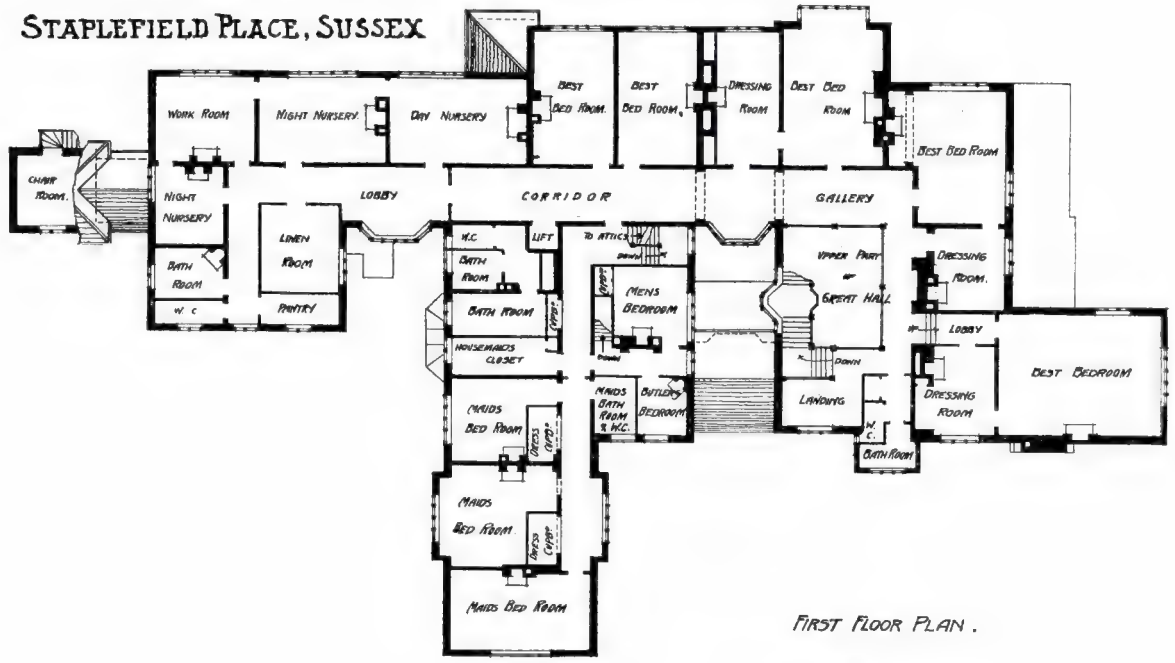

FIRST FLOOR PLAN.

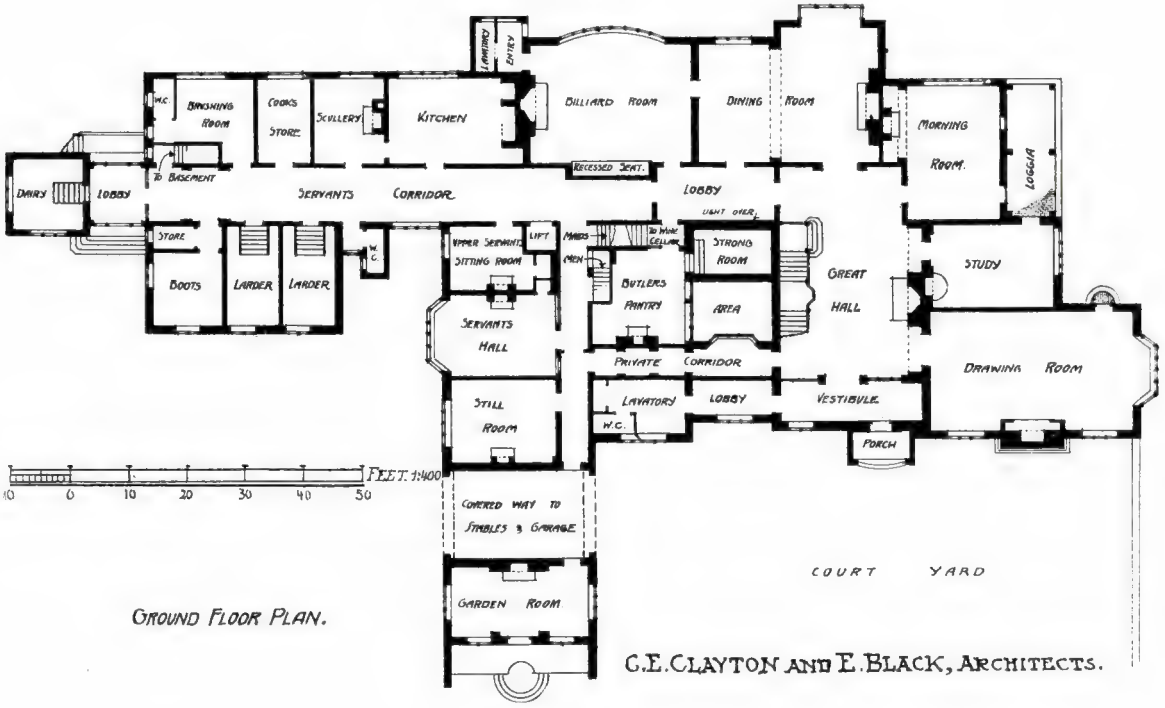

GROUND FLOOR PLAN.

G.E. CLAYTON AND E. BLACK, ARCHITECTS.

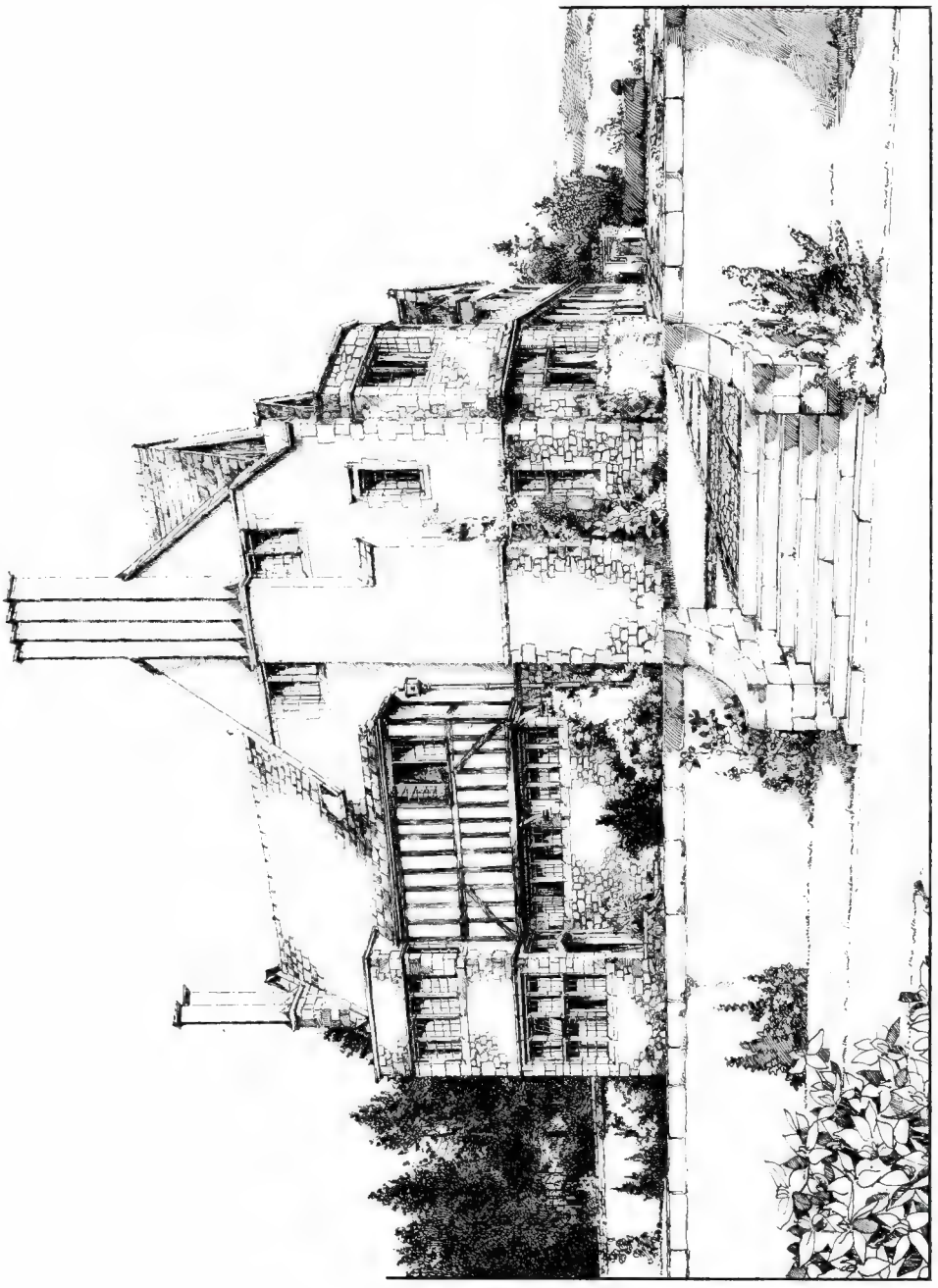

1642. "*The Moorings*," *Sunningdale*, T. E. COLLCUTT AND S. HAMP, Architects.
Builder, *J. Bentley*, *Waltham Abbey*.
Heating, *Clement Jeakes and Co.*, 51 *Great Russell Street*, *W.C.*
Electric Lighting, *Duncan Watson and Co.*, 62 *Berners Street*, *W.*

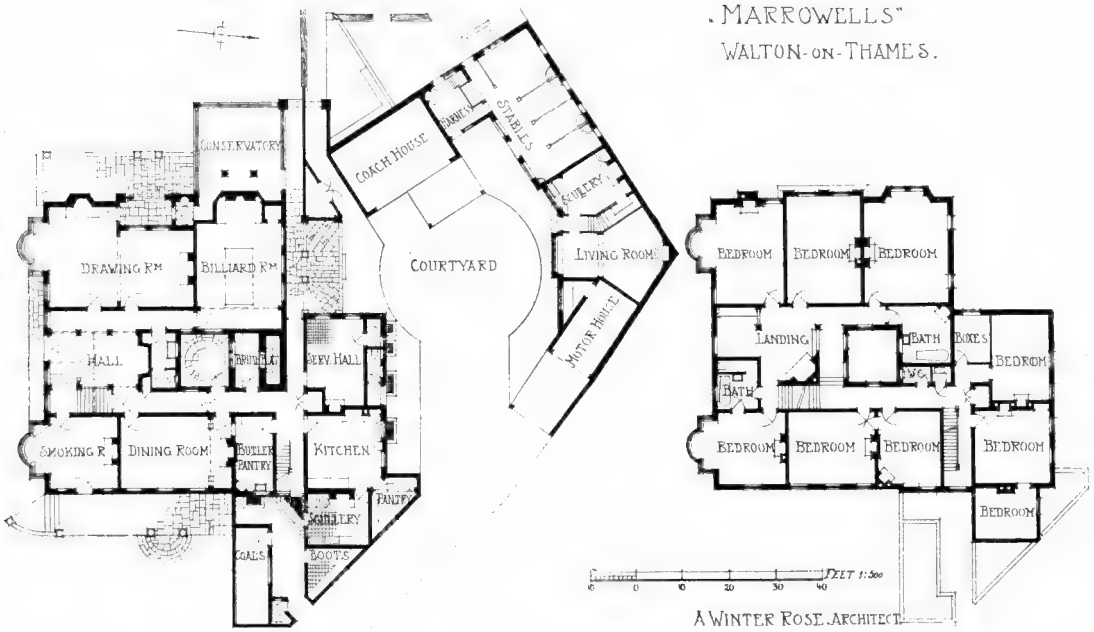
"MARROWELLS"
WALTON-ON-THAMES.
CONSERVATORY
COACH HOUSE
HORSES
STABLES
SCULLERY
COURTYARD
LIVING ROOM
MOTOR HOUSE
DRAWING RM
BILLIARD RM
HALL
BUTLER'S PANTRY
SERV. HALL
SMOKING R
DINING ROOM
BUTLER'S PANTRY
KITCHEN
PANTRY
SCULLERY
COALS
BOOTS
BEDROOM
BEDROOM
BEDROOM
LANDING
BATH
BOOKS
BEDROOM
BATH
W.C.
BEDROOM
BEDROOM
BEDROOM
BEDROOM
BEDROOM
SCALE 1:500
A WINTER ROSE, ARCHITECT.

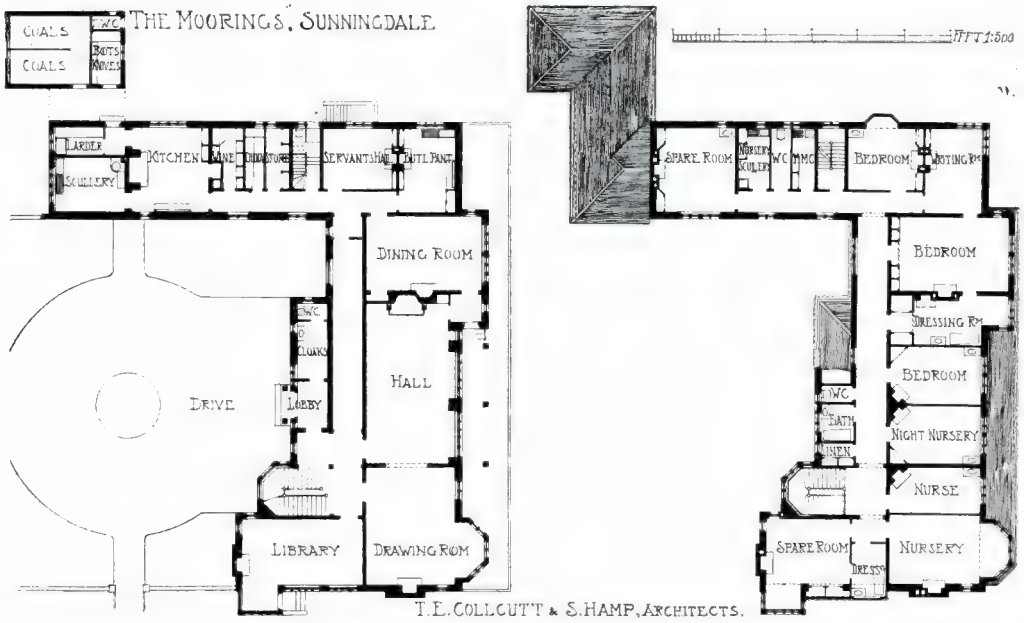
THE MOORINGS, SUNNINGDALE
COALS
W.C.
COALS
BOOTS
WOVES
LARDER
KITCHEN
LANE
DRY STORE
SERVANTS HALL
BUTL. PANT.
SCULLERY
DINING ROOM
W.C.
COATS
HALL
DRIVE
LOBBY
LIBRARY
DRAWING ROOM
SCALE 1:500
SPARE ROOM
NURSE'S COLLER
W.C.
BATH
BEDROOM
BOTING RM
BEDROOM
DRESSING RM
BEDROOM
W.C.
BATH
LINEN
NIGHT NURSERY
NURSE
SPARE ROOM
DRESS
NURSERY
T. E. COLLCUTT & S. HAMP, ARCHITECTS.

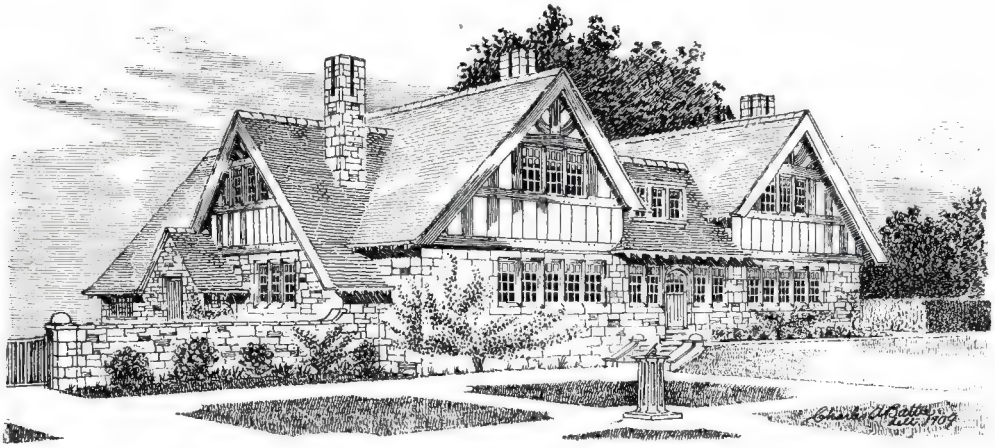

1581. *House at Guildford, Surrey*, CHARLES A. BATTIE, Architect.
(For Plans, *see* page 67.)

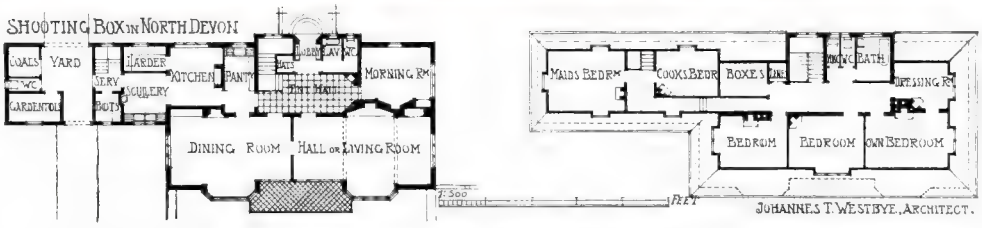

1626. *Shooting Box in North Devon*, JOHANNES T. WESTBYE, Architect.

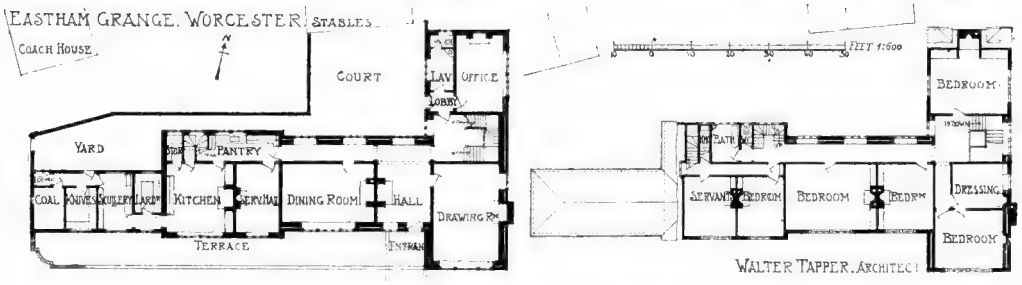

1643. *Eastham Grange*, WALTER TAPPER, Architect.
Contractors: J. Jarvis and Sons, 253 *Hackney Road, London, N.E.*
Sanitary Work: Assiter and Sons, 9 *John Street, Adelphi, W.C.*

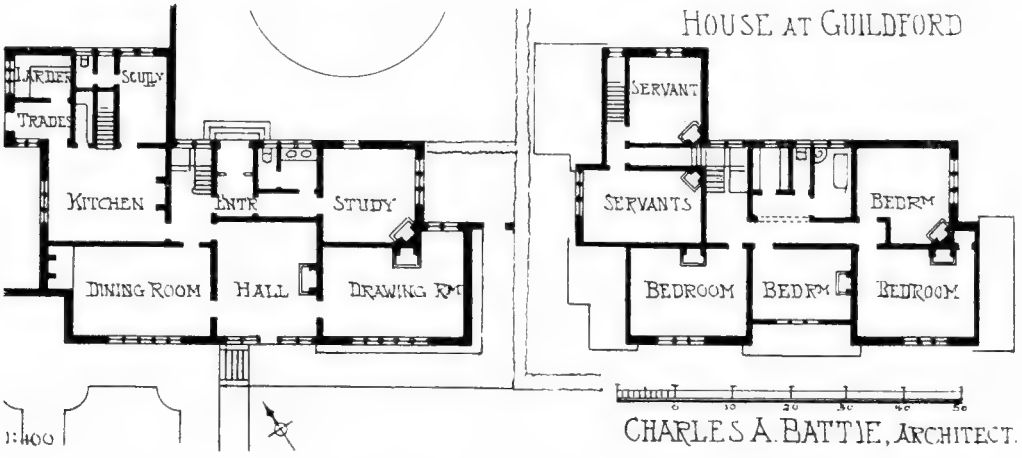

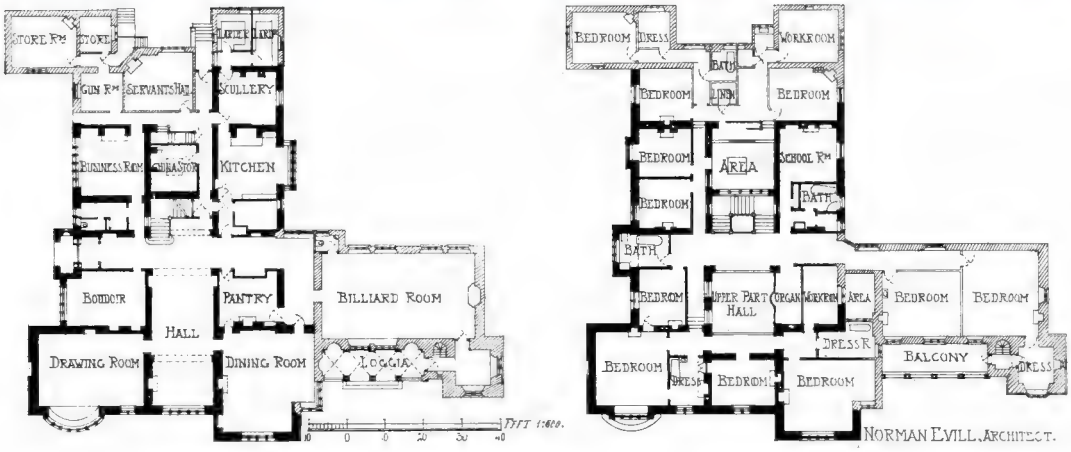

1461. *Alterations and additions to Shirenewton Hall, Chepstow,* NORMAN EVILL, Architect.
General Contractors: Mussellwhite and Sapp, Cross Street, Basingstoke.

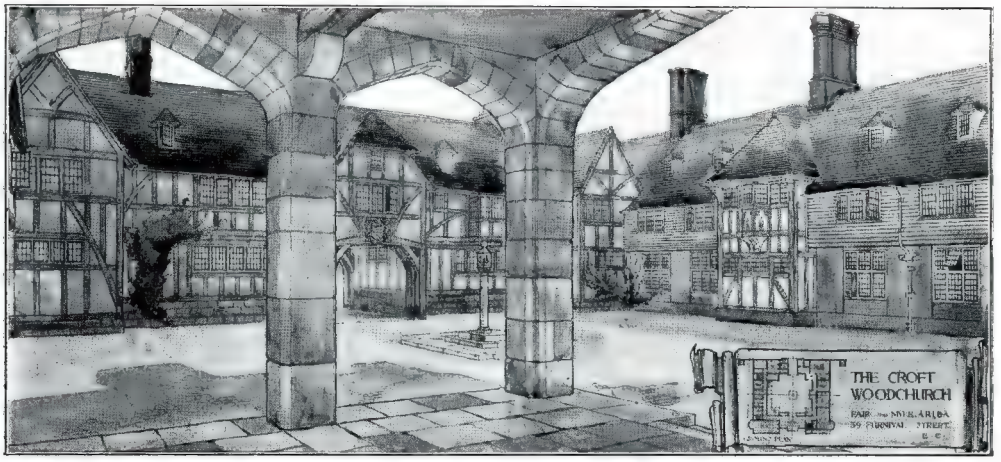

1480. *The Croft, Woodchurch, Courtyard and Hall*, FAIR AND MYER, Architects.

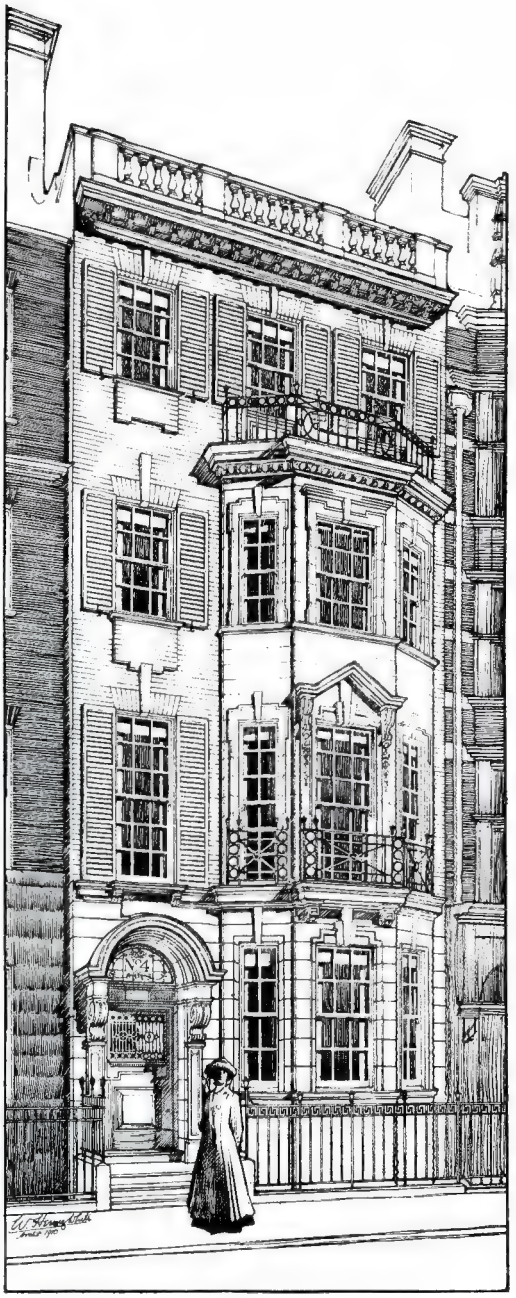

1460. *No.* 4 *Wimpole Street, W.*,
W. HENRY WHITE, Architect.
Builders, D. Prosser and Son, 23–25 *Charlotte Street, W.*
Electricians, Durell and Co., 58 *Fenchurch Street, E.C.*

SCOTLAND

1910[II].

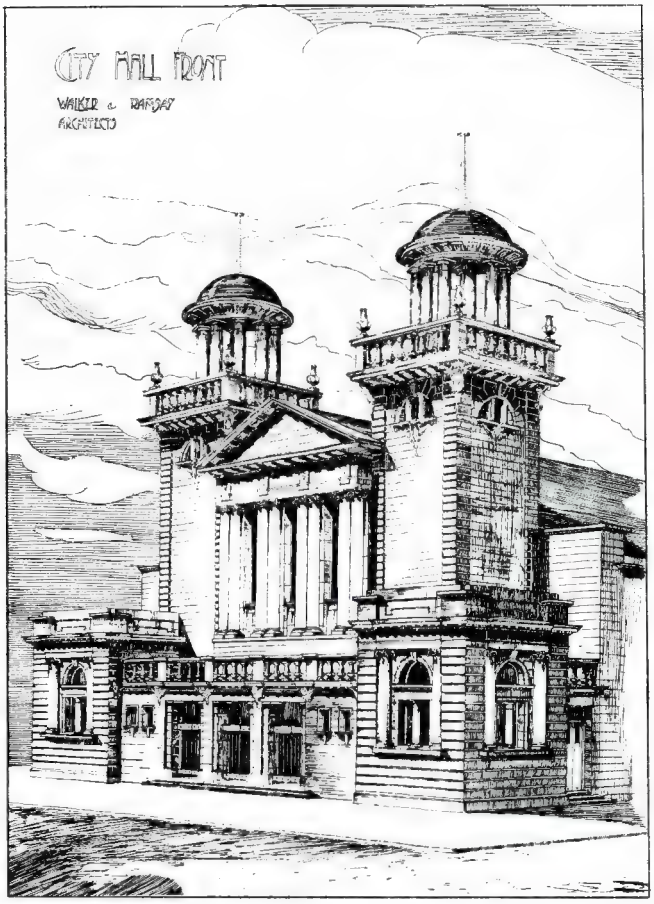

City Hall Front, WALKER AND RAMSAY, Architects.

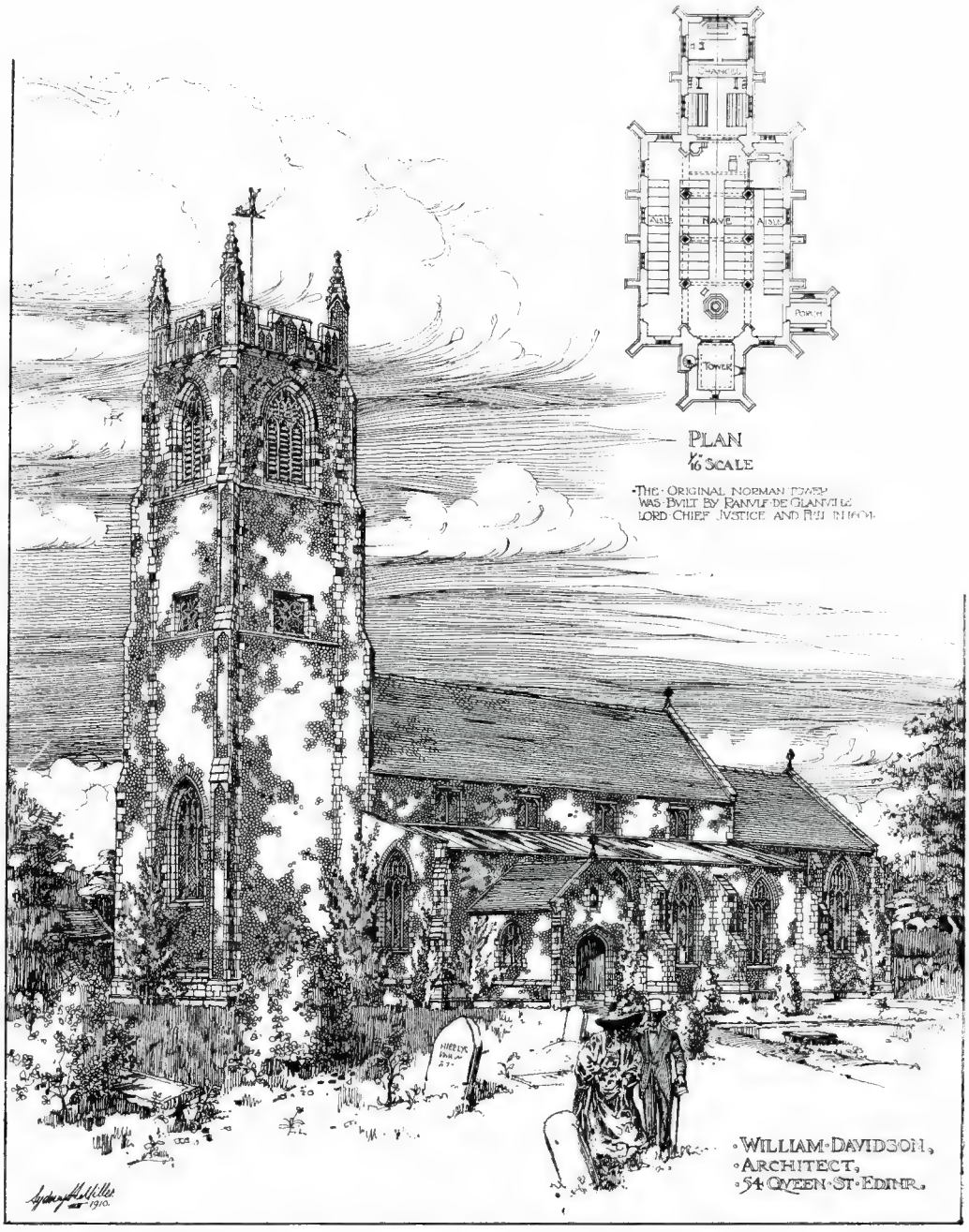

367. *Proposed Restoration, St. Margaret's Church, Upton, Norfolk,* WILLIAM DAVIDSON, Architect. *Edinburgh*, 1910.

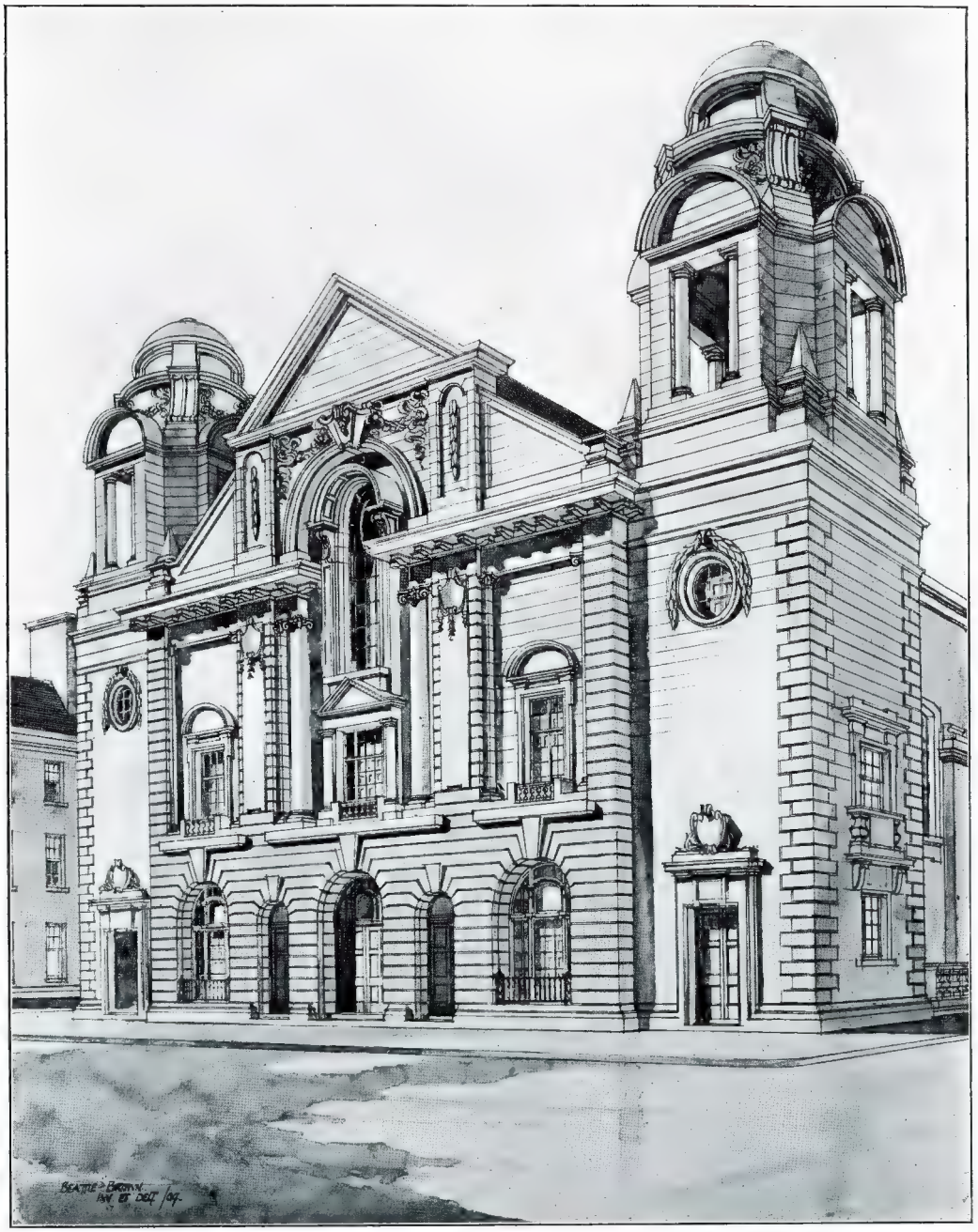

332. *City Hall, Perth, Competitive Design*, W. BEATTIE-BROWN, Architect. *Edinburgh*, 1910.

355. *Entrance Hall, Liberal Club, Glasgow,* ALEXANDER N. PATERSON, Architect.
General Contractors, Wm. Shaw and Son, Ltd., Commerce Street, Glasgow.

Edinburgh.

355. *Stair Landing on Principal Floor, Liberal Club, Glasgow*, ALEXANDER N. PATERSON, Architect. *Decorative Plaster Work: Holmes and Jackson*, 61 *Jane Street, Glasgow.*

355. *Entrance Hall and Members' Stair, Liberal Club, Glasgow*, ALEXANDER N. PATERSON, Architect.
Marble Work, Galbraith and Winton, 185 *St. Vincent Street, Glasgow.*

Edinburgh.

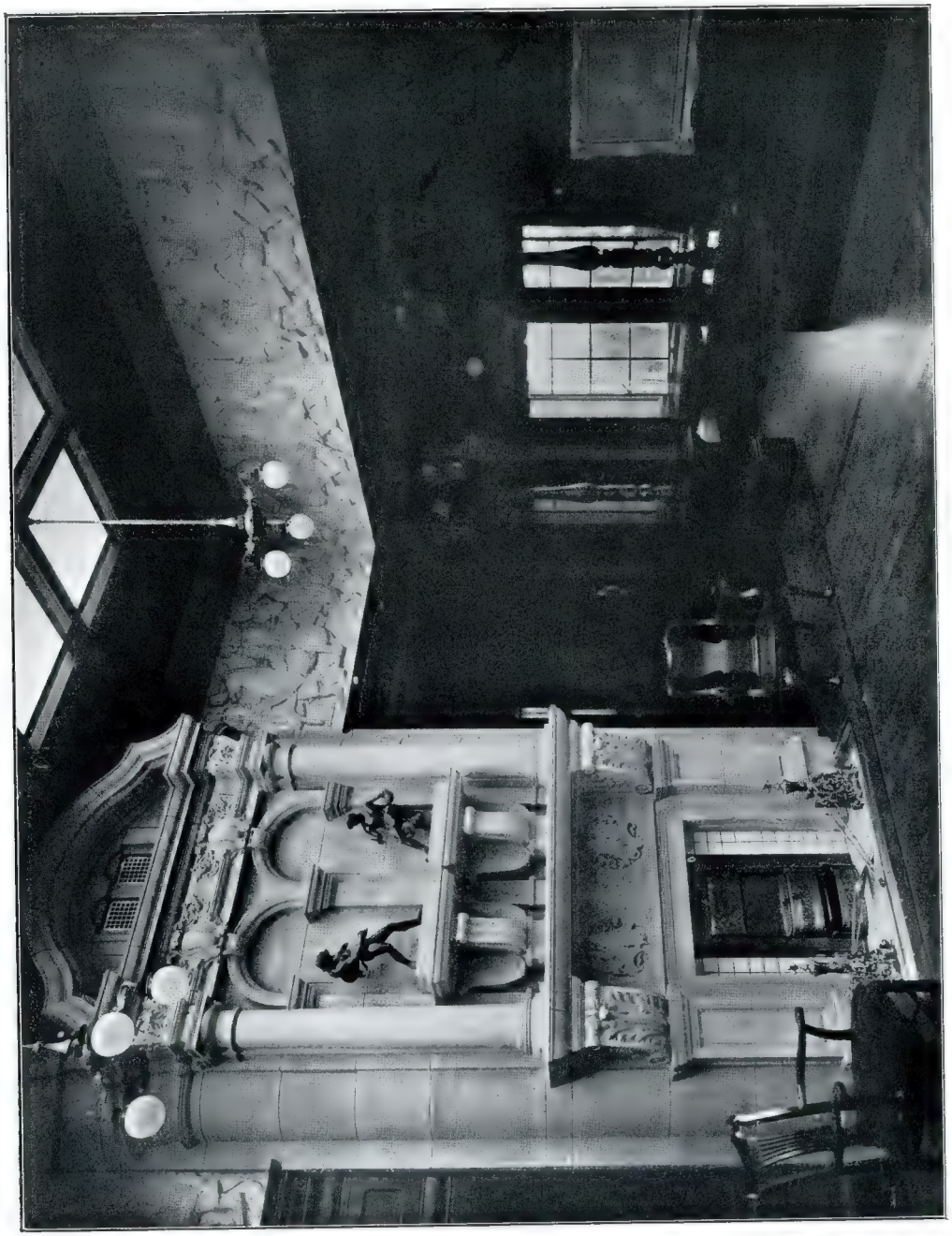

346. *Picture Gallery, Broughton House, Kirkcudbright*, HONEYMAN, KEPPIE AND MACKINTOSH, Architects.
Mason, Joiner, Slater and Plaster Work: Walter Wallace, Daar Lodge, Kirkcudbright.
Heating: James Cormack and Sons, Ltd., 36 Abercorn Street, Glasgow.

Edinburgh.

South Front.

330. *Pattishall House, Northamptonshire, View of Main Entrance,*
HAROLD O. TARBOLTON, Architect.
General Contractors: Henry Martin, Ltd., Thenford Street, Northampton.
Stone Slating fixed by: Wm. Close and Son, Colleyweston, Stamford.

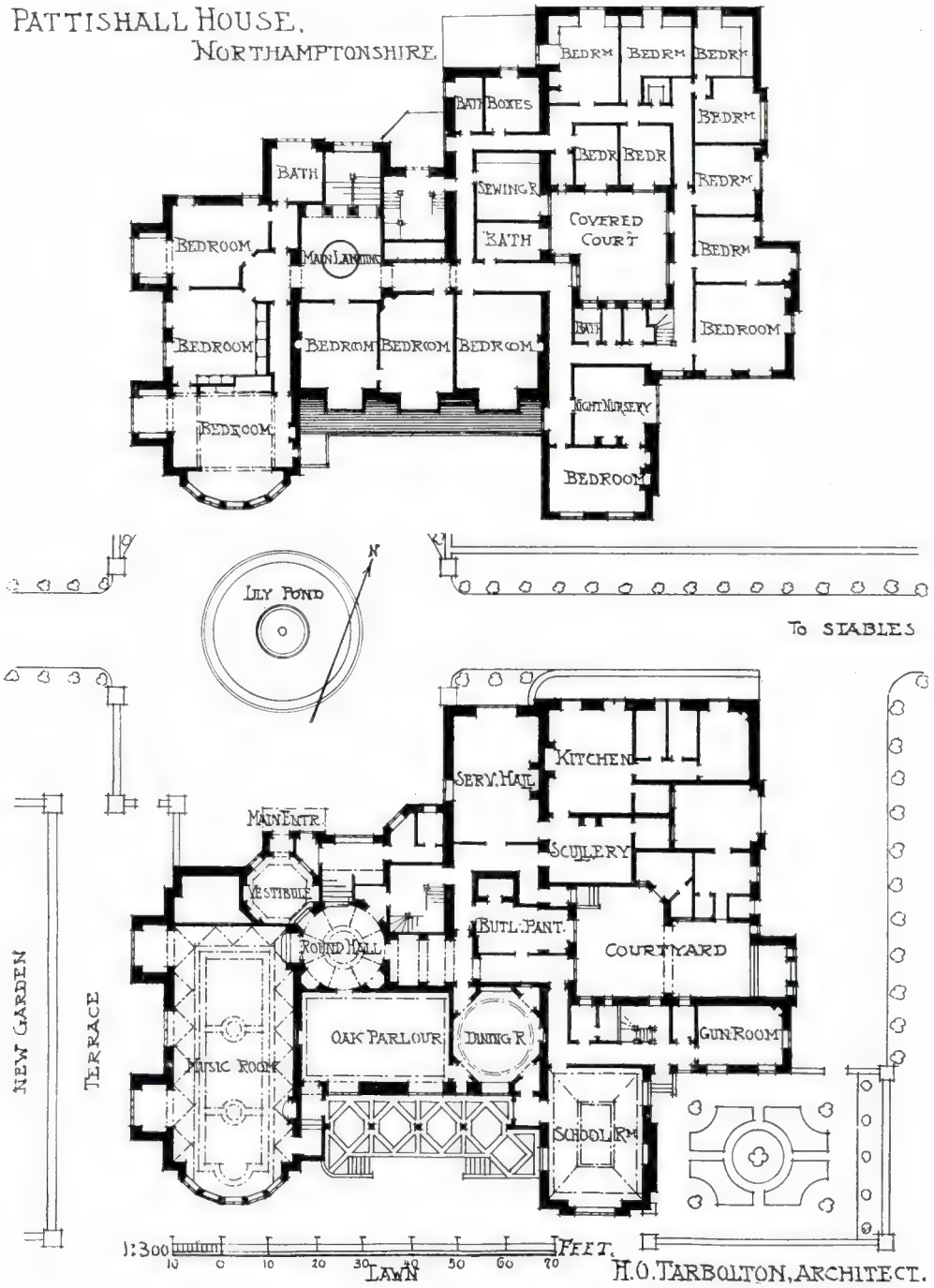
PATTISHALL HOUSE.
NORTHAMPTONSHIRE.
BEDRM
BEDRM
BEDRM
BATH BOXES
BEDRM
BEDR
BEDR
BEDRM
BATH
SEWING R.
COVERED COURT
BATH
BEDROOM
MAIN LANDING
BEDRM
BATH
BEDROOM
BEDROOM
BEDROOM
BEDROOM
BEDROOM
NIGHT NURSERY
BEDROOM
BEDROOM
LILY POND
N
TO STABLES
KITCHEN
SERV. HALL
MAIN ENTR.
SCULLERY
VESTIBULE
ROUND HALL
BUTL. PANT.
COURTYARD
NEW GARDEN
TERRACE
OAK PARLOUR
DINING R.
GUN ROOM
MUSIC ROOM
SCHOOL RM
1:300
FEET.
10 0 10 20 30 40 50 60 70
LAWN
H.O. TARBOLTON, ARCHITECT.

329. *Pattishall House, Northamptonshire, Oak Parlour*, HAROLD O. TARBOLTON, Architect.
Plaster Decoration: Joseph Hayes, Dean Studio, 4 Bedford Road, Edinburgh.

Edinburgh.

329. *Pattishall House, Northamptonshire, Music Room*, HAROLD O. TARBOLTON, Architect.

Edinburgh.

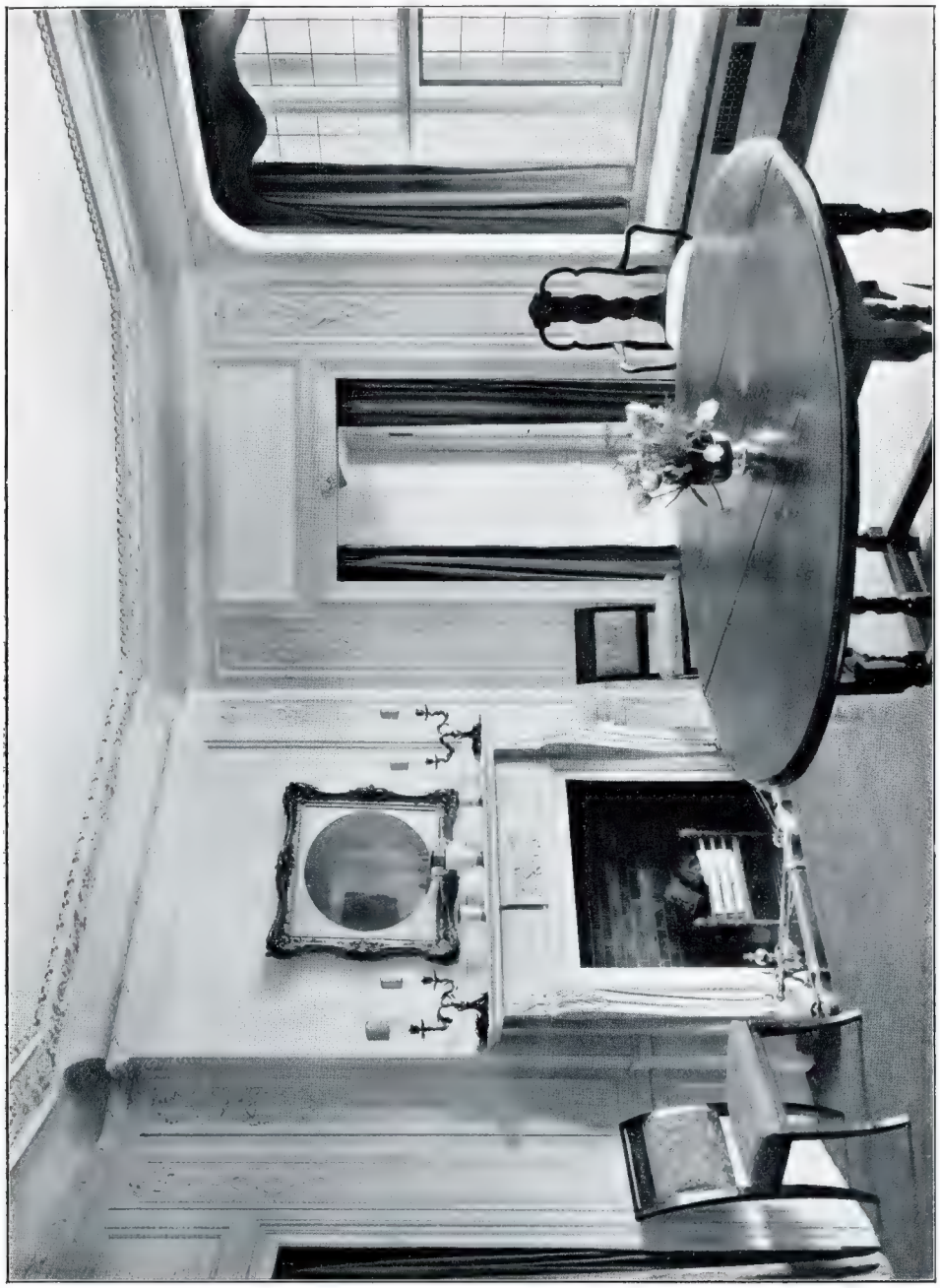

329. *Pattishall House, Northamptonshire, Octagon Dining Room*, HAROLD O. TARBOLTON, Architect.
Plaster Decoration: Joseph Hayes, Edinburgh.

Edinburgh.

BOARDING HOUSE AT KINNEAR ROAD FOR THE EDINBURGH ACADEMY.
RAMSAY TRAQAIR, ARCHITECT.
HOUSE AT KELVINSIDE, GLASGOW.
JOHN EDNIE, ARCH.
BASEMENT
GROUND FLOOR
FIRST FLOOR
ATTIC
1:500
1:400
SCALE OF FEET

House at Kelvinside, Glasgow, Front View, JOHN EDNIE, Architect.
(For Plans, *see* p. 83.)

Glasgow.

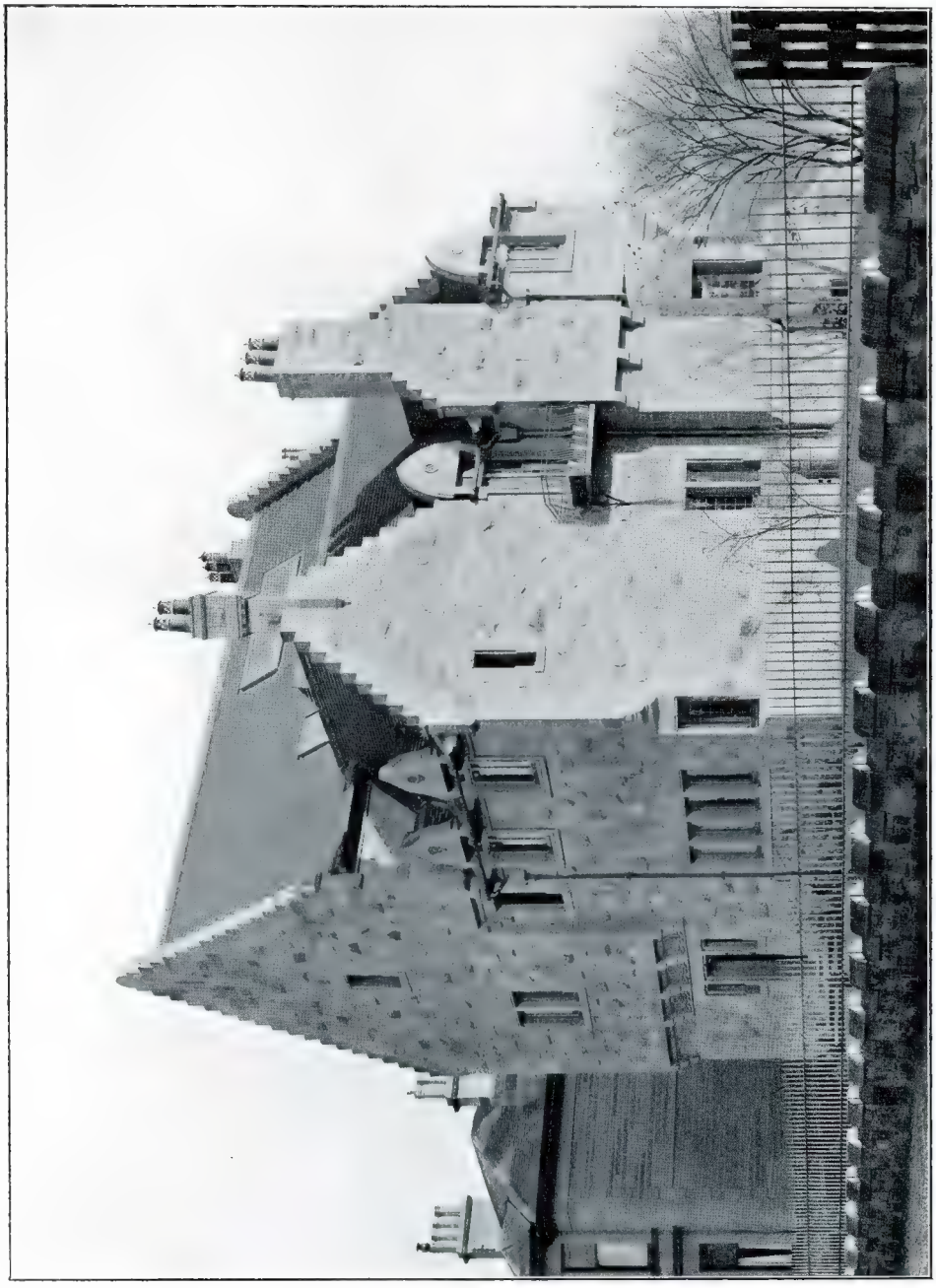

731. *House at Kelvinside, Glasgow, View from Garden*, JOHN EDNIE, Architect.
Contractors for Masonry, Joinery and Plumber Work: Henry Wilson and Sons, Bishopston, N.B.

Glasgow.

733. *House at Kelvinside, Glasgow, Drawing Room Window*, JOHN EDNIE, Architect.
Leaded Glass : James Benson, 187 Bothwell Street, Glasgow.

733. *House at Kelvinside, Glasgow. Recess in Hall.* JOHN EDNIE, Architect.
Electric Fittings and Carpets: The Scottish Guild of Handicraft, Ltd., Burghmuir, Stirling.

Glasgow.

733. *House at Kelvinside, Glasgow, View from Drawing Room to Dining Room,* JOHN EDNIE, Architect.
Contractors to Masonry, Joinery and Plumber Work: Henry Wilson and Sons, Bishopston, N.B.

Glasgow.

733. *House at Kelvinside, Glasgow, Drawing Room Fireplace*, JOHN EDNIE, Architect.
Leaded Glass: James Benson, 187 *Bothwell Street, Glasgow.*
Electric Fitting and Carpets: The Scottish Guild of Handicraft, Ltd., Burghmuir, Stirling.

Glasgow.

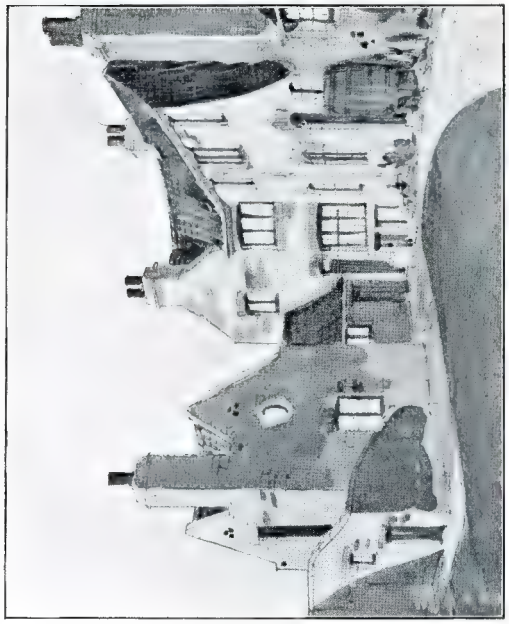

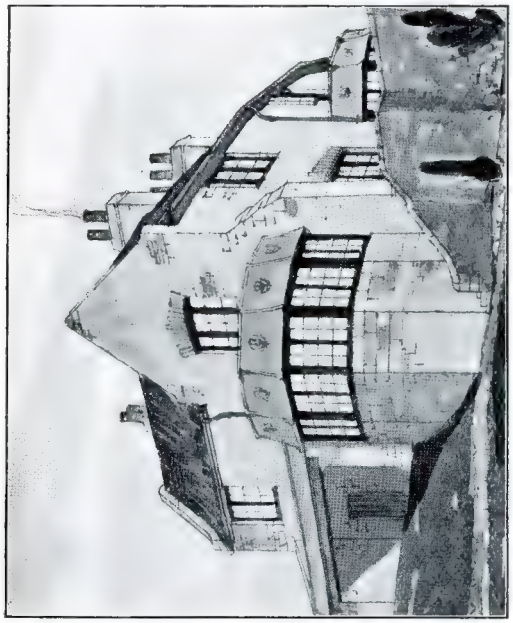

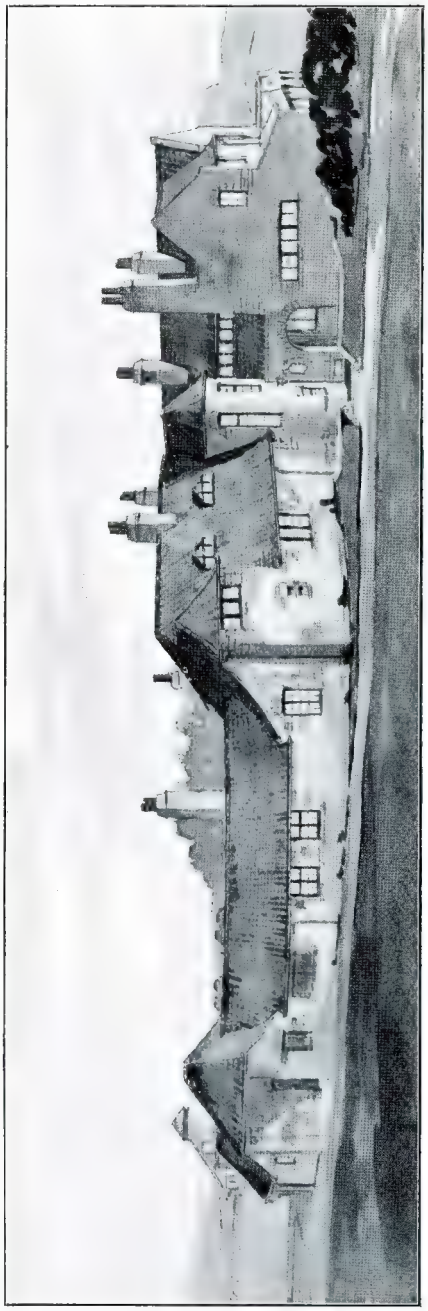

326. *A House in the East of Scotland*, FRANCIS WILLIAM DEAS, Architect.
Slater and Roof Tiler: R. Graham, 45 N. Castle Street, Edinburgh.
Carpenter and Joiner Work: Adam Currie, West Saville Street, Edinburgh.

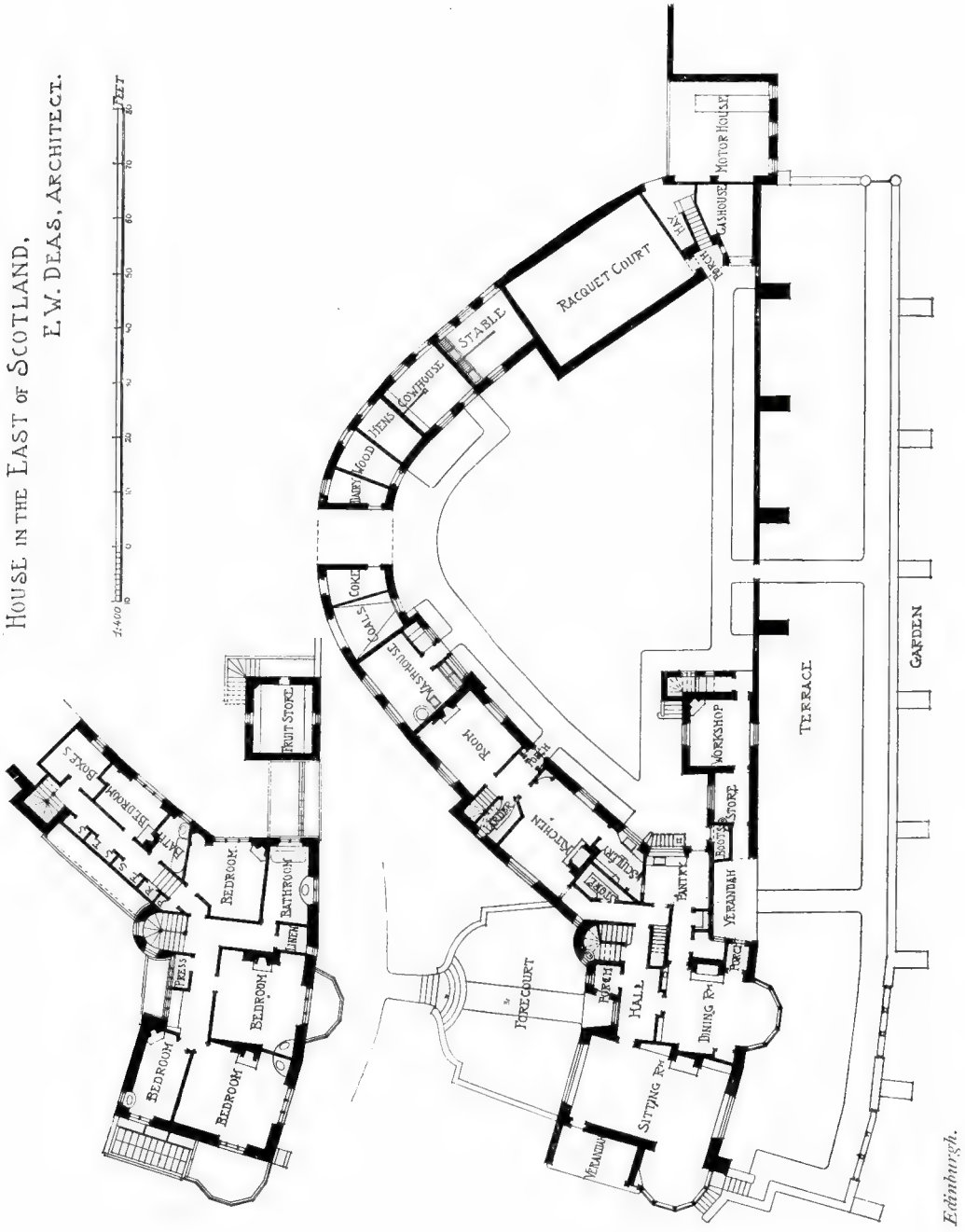
HOUSE IN THE EAST OF SCOTLAND,
E. W. DEAS, ARCHITECT.
1:400
FEET
RACQUET COURT
STABLE
COACH HOUSE
HENS
DAIRY
COOK
COALS
WASHHOUSE
ROOM
KITCHEN
SCULLERY
STORE
PANTRY
HALL
PORCH
DINING RM
SITTING RM
VERANDAH
STORE
WORKSHOP
TERRACE
GARDEN
TURF COURT
MOTOR HOUSE
GASHOUSE
PORCH
FRUIT STORE
BEDROOM
BATHROOM
LINEN
PRESS
BOXES
Edinburgh.

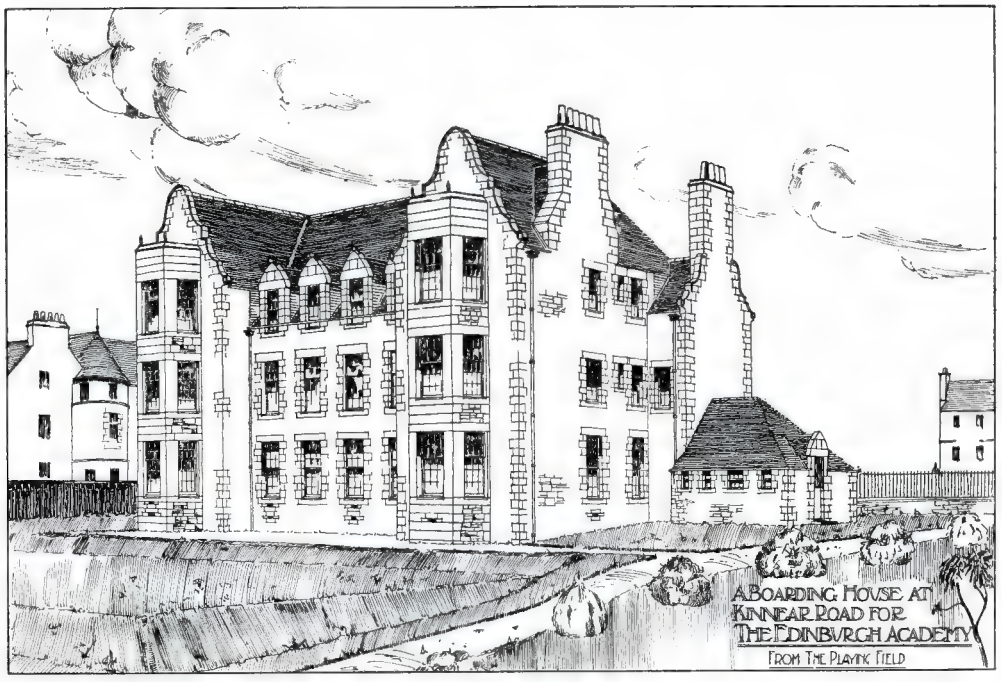

328. *A Boarding House at Kinnear Road for the Edinburgh Academy,*
RAMSAY TRAQUAIR, Architect.
(For Plans, *see* p. 83.)
Masons, S. and R. Slater, 10 *Spring Valley Terrace, Edinburgh.*

Edinburgh.

Chance Brothers & Co.

Limited.

Glass Works,

Near BIRMINGHAM.

Manufacturers of WINDOW GLASS of all descriptions, Sheet Glass, Plain Rolled and Rough Cast Plate, Muffled Glass.

FIGURED ROLLED GLASS,

Rolled and Double Rolled Cathedral Glass and Coloured Glass.

FLEMISH GLASS,

Old English CROWN GLASS and genuine CROWN BULLIONS, etc., etc.

Manufacturers also of

VITREOUS TILES AND MOSAICS.

A new departure in
British - made Tiles.

Samples and Particulars of Glass or Tiles sent free on application.

In making enquiries at Advertisers, please refer to this publication.

SCULPTURES

1910 II

1690. "*Warfare*," *Welsh National War Memorial*, ALBERT TOFT, Sculptor.
(For "Grief," the opposite figure, *see* Vol. 36, page 122 (30).)

"*Peace*," *Welsh National War Memorial*, ALBERT TOFT, Sculptor.

The Welsh National War Memorial, ALBERT TOFT, Sculptor.

1886. *The Mark of Cain*, RICHARD GARBE, Sculptor.

1916. *The Frog*, W. REID DICK, Sculptor.

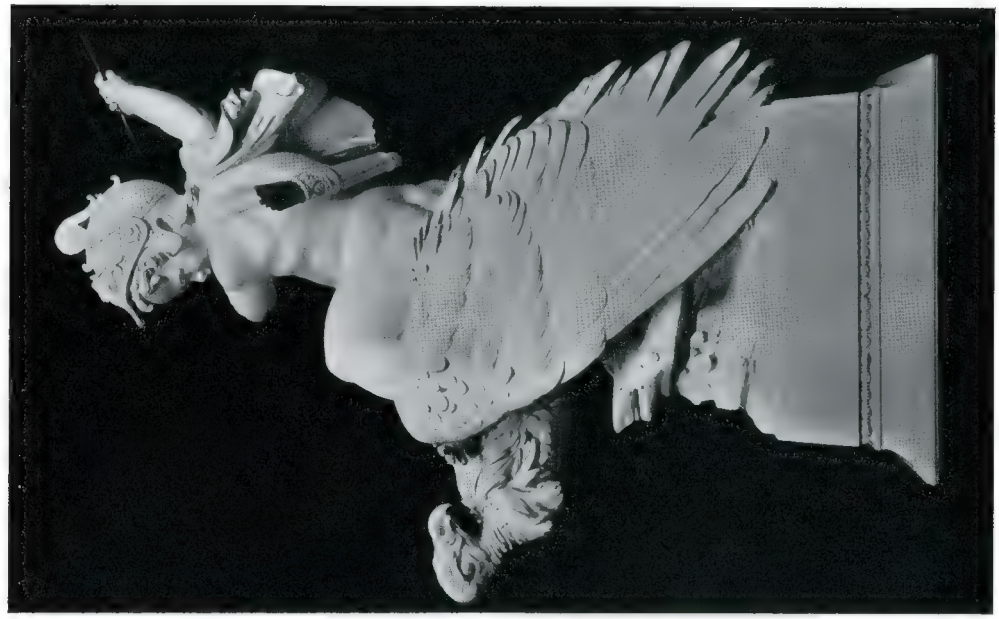

1687. *The Lost Boy*, ALBERT H. HODGE, Sculptor.

1705. "*The Call of the Infinite*," F. LYNN JENKINS, Sculptor.

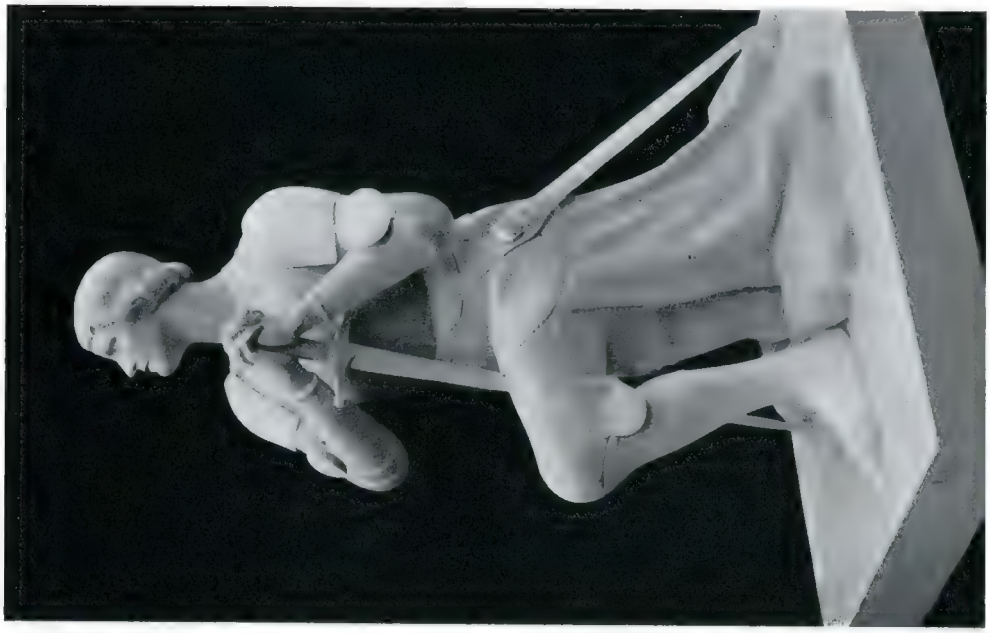

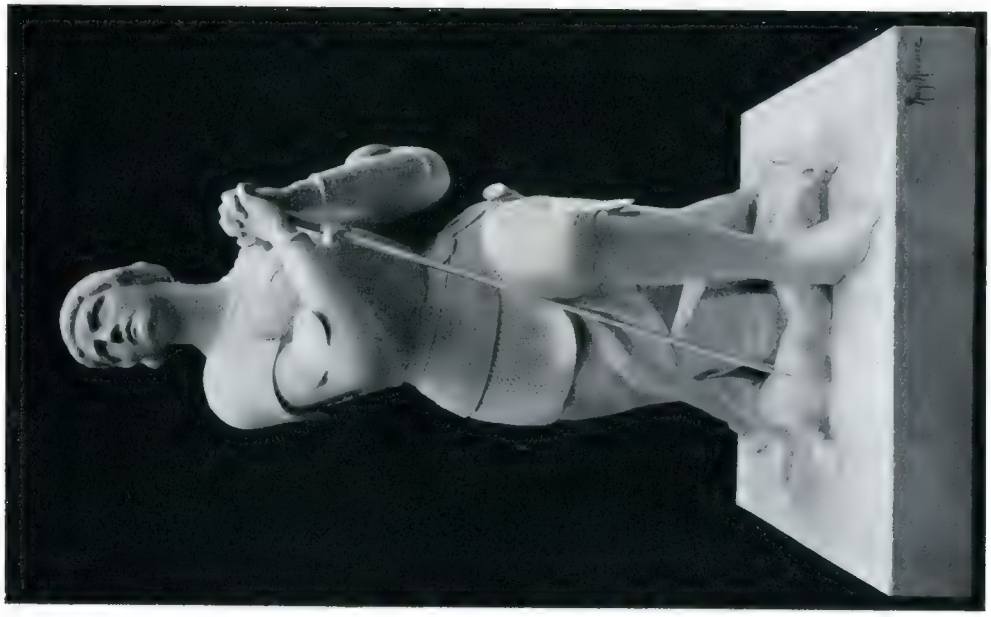

4025. *Jehanne d'Arc*, A. L. RAYMOND-RIVOIRE, Statuaire.

Paris Salon, 1910.

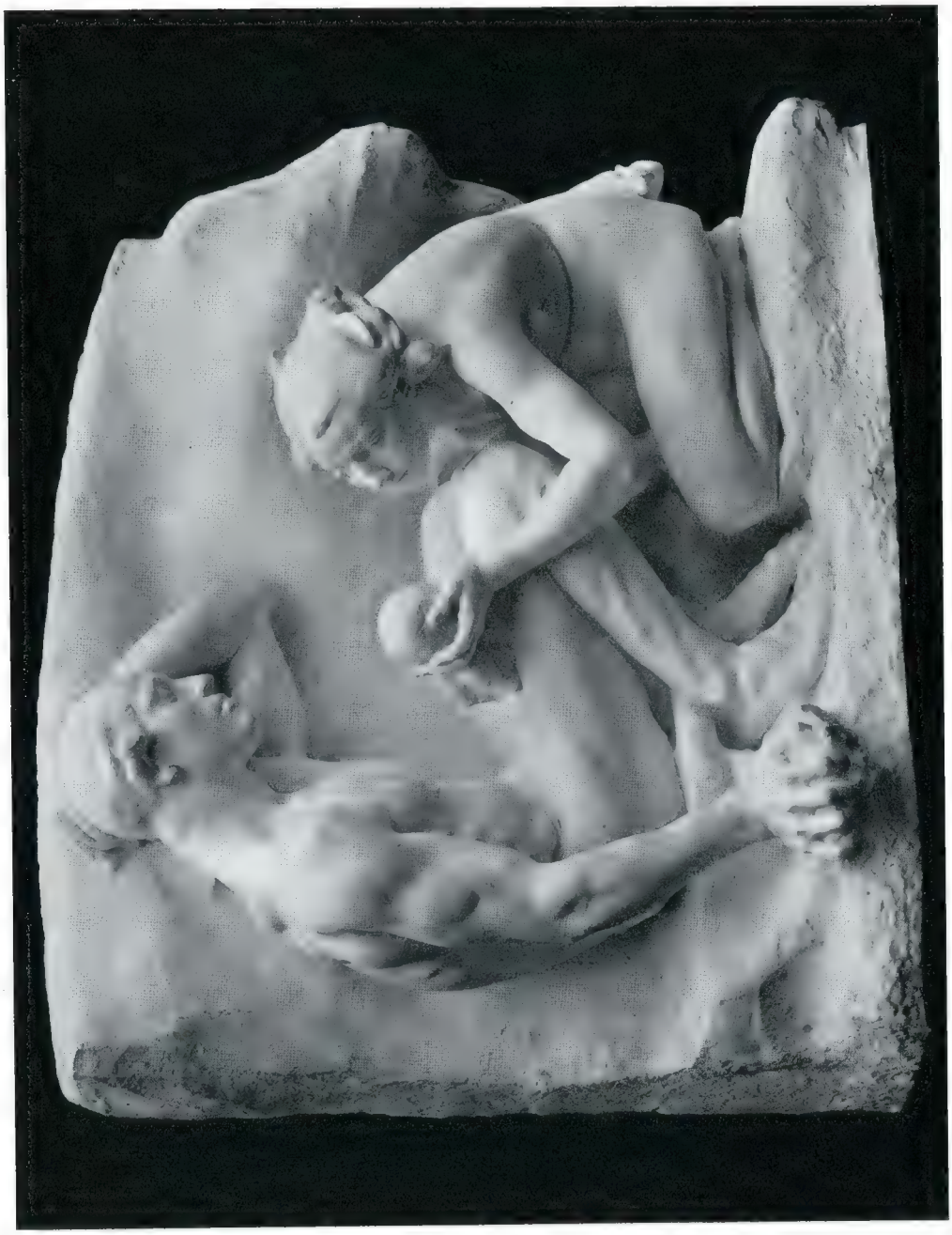

3938. *Un groupe marbre*, ANDREW O'CONNOR, Statuaire.

Paris Salon, 1910.

3403. "*L'Été et la Vie*," J. B. CHAMPEIL, Statuaire.
Commandé par l'État.

Paris Salon, 1910.

3290. *Pierre le Grand.*
L. B. BERNSTAMM, Statuaire.

3812. *Le Général Dessaix.*
HUBERT LOUIS-NOEL, Statuaire.
Paris Salon, 1910.

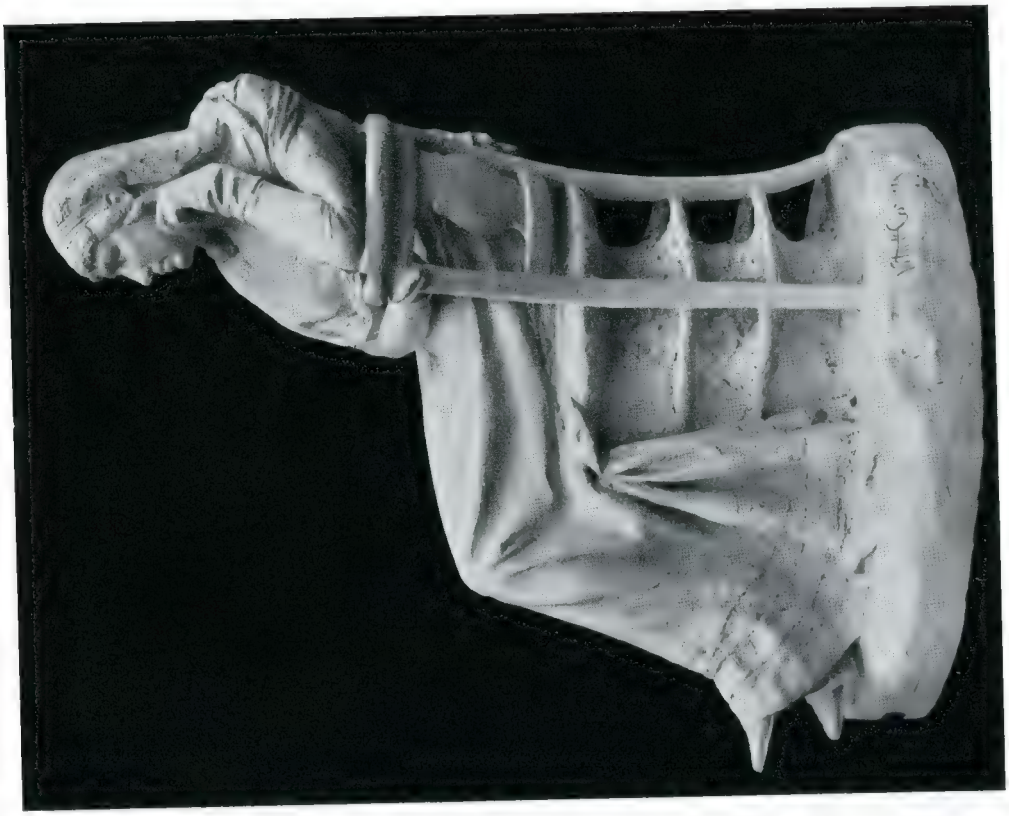

4178. *Madame Roland*,
CHARLES VITAL-CORNU, Statuaire.

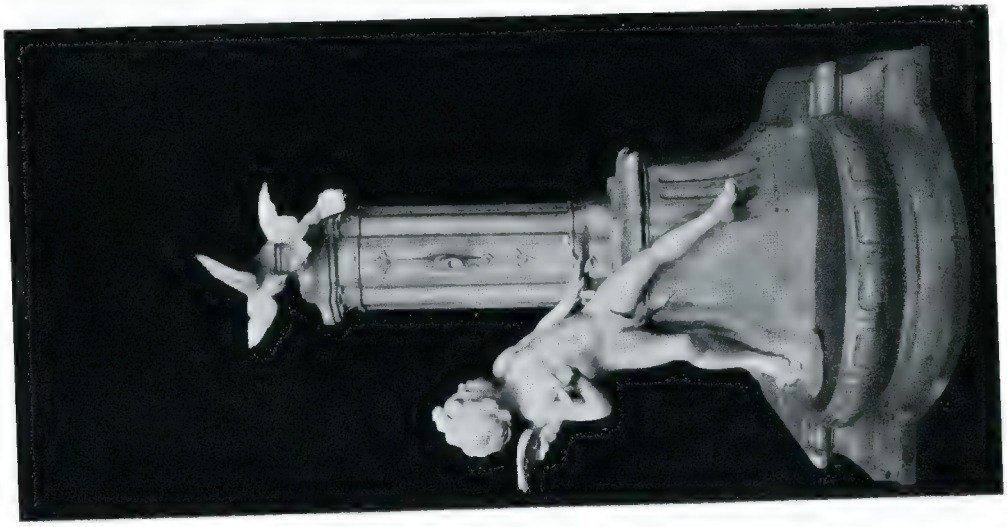

3631. *Fontaine d'amour*,
FERD. GUÉNOT, Statuaire.
Paris Salon, 1910.

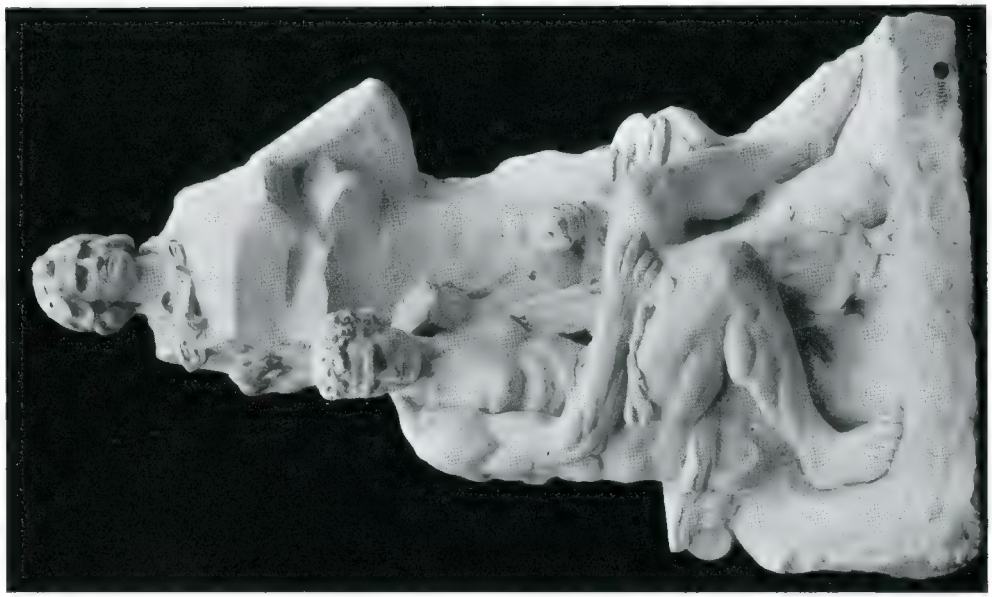

4106. *Monument à Pajot*,
FRANÇOIS SICARD, Statuaire.

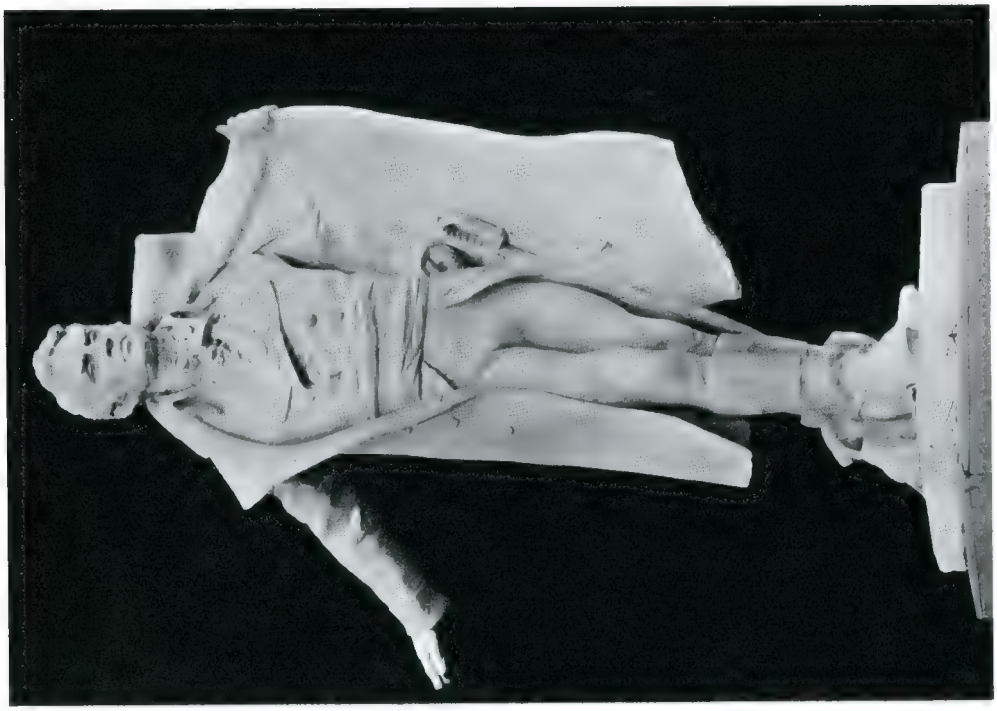

3625. *Monument du Général Narino, à Bogota*,
H. L. GRÉBER, Statuaire.

Paris Salon, 1910.

3380. *Monument Victor Leydet*,
A. H. CARLI, Statuaire.

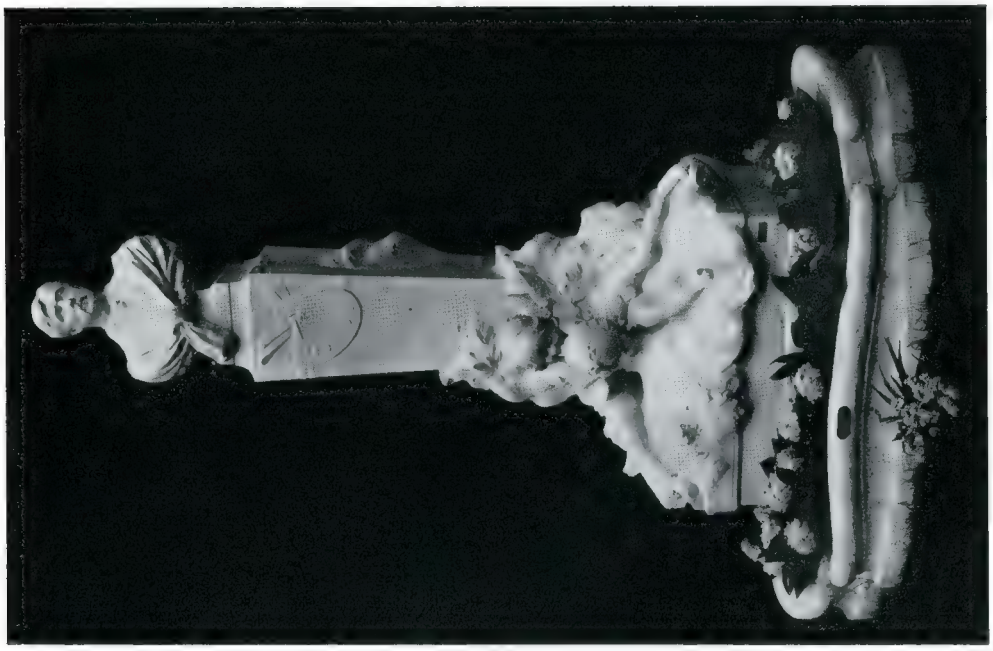

4118. *Monument du Peintre L. Perrault*,
RAYMOND SUDRE, Statuaire.

Paris Salon, 1910.

3262. "*Le Retour*," DANIEL BACQUÉ, Statuaire.
Paris Salon, 1910.

3820. "*Le Passé*," J. M. J. MAGROU, Statuaire.
Commandé par l'État.

Paris Salon, 1910.

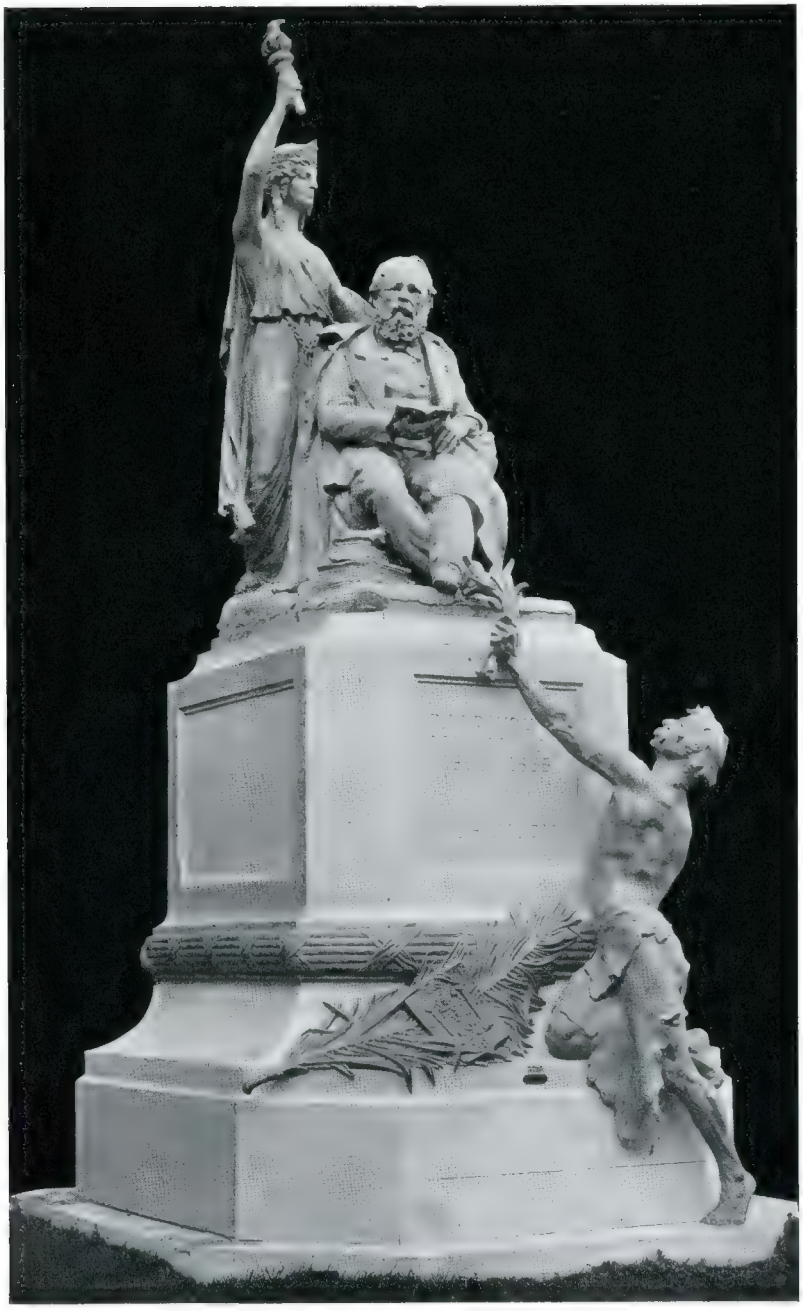

3723. *Monument à P. J. Proudhon*, GEORGES LAETHIER, Statuaire. *Paris Salon*, 1910.

SCULPTURES

FROM

"Academy Architecture," 1904=1908.

208 Pages and upwards of 400 Illustrations.

PRICE 8/- net.

A collection of all the Sculptures published in Vols. 25-34 of "Academy Architecture." Bound in Cloth.

LIST OF CONTENTS ON APPLICATION.

Please order at once.

SPECIAL NUMBER OF "BRITISH COMPETITIONS."

LONDON COUNTY COUNCIL HALL.

FINAL COMPETITION.

100 Pages, 20 × 15 inches.

EDITION DE LUXE:
On heavy art paper, stiff binding, gilt top . . . . . **30/=**

LIBRARY EDITION:
On heavy ordinary paper, stiff binding, gilt top . . . . . **25/=**

ORDINARY EDITION:
Bound in stiff cover . . . . . **20/=**

STUDENTS' EDITION:
On lighter ordinary paper, in limp cover . . . . . **10/=**

Through any bookseller or direct (cash with order)

ACADEMY ARCHITECTURE,

58 Theobald's Road, London, W.C.

OTIS ELEVATOR COMPANY, LTD.

Otis Electric Elevators

are installed in the following, amongst other Buildings, viz.:—

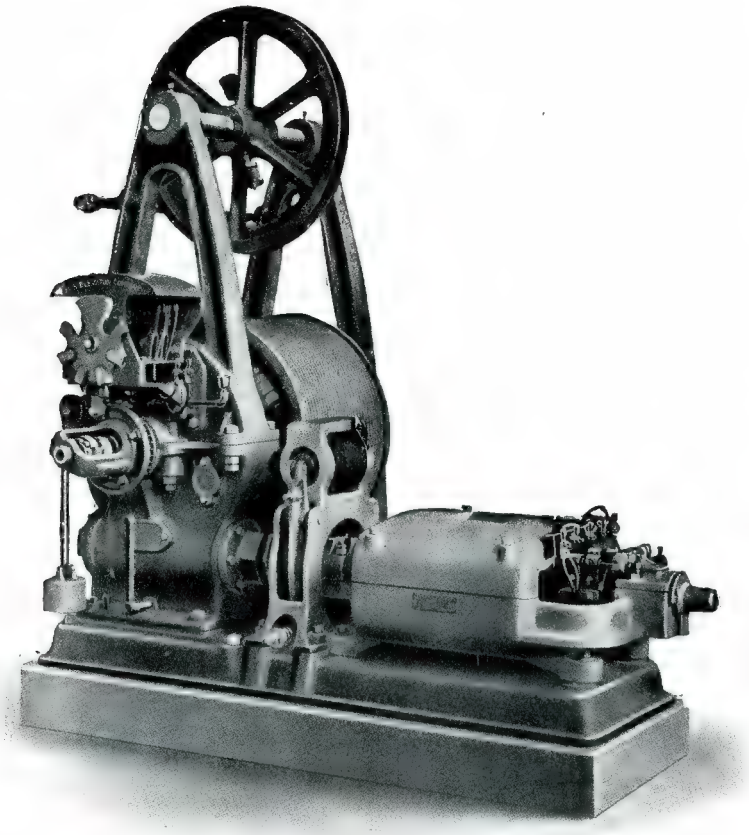

OTIS ELECTRIC ELEVATOR MACHINE.

Royal Exchange Buildings, London (2);
Scottish Provident Buildings, London (2);
Northern Assurance Buildings, London (4); Glasgow (7); Liverpool (1);
Royal Insurance Buildings, Liverpool (3);
Royal College of Science London (2);
Royal College of Science Dublin (3);
Piccadilly Hotel (28);
Savoy Hotel (22);
Ritz Hotel (9);
Caledonian Station Hotel, Edinburgh (9);
North British Station Hotel, Edinburgh (9);
St. Thomas' Hospital (5);
Charing Cross Hospital (3);
Guy's Hospital (5);
House of Lords;
Buckingham Palace (4);
Windsor Castle (5);
Balmoral Castle;
Birmingham University (4);
Also at Selfridge's Store.
Etc., etc.

4 Queen Victoria Street, London, E.C.

In making enquiries at Advertisers, please refer to this publication.

Rue de Chapelle à Laval (Mayenne). ADOLPHE MESSAGER, peintre.

PARIS SALON

1910 II

3963. *République*, J. J. PENDARIÈS, Statuaire.

Exposition de Bruxelles, 1910, *Section Française*,
DE MONTARNAL, Architecte, MAURICE QUEF, Statuaire.

Exposition de Bruxelles, 1910, *Section Française*,
DE MONTARNAL, Architecte, MAURICE QUEF, Statuaire.

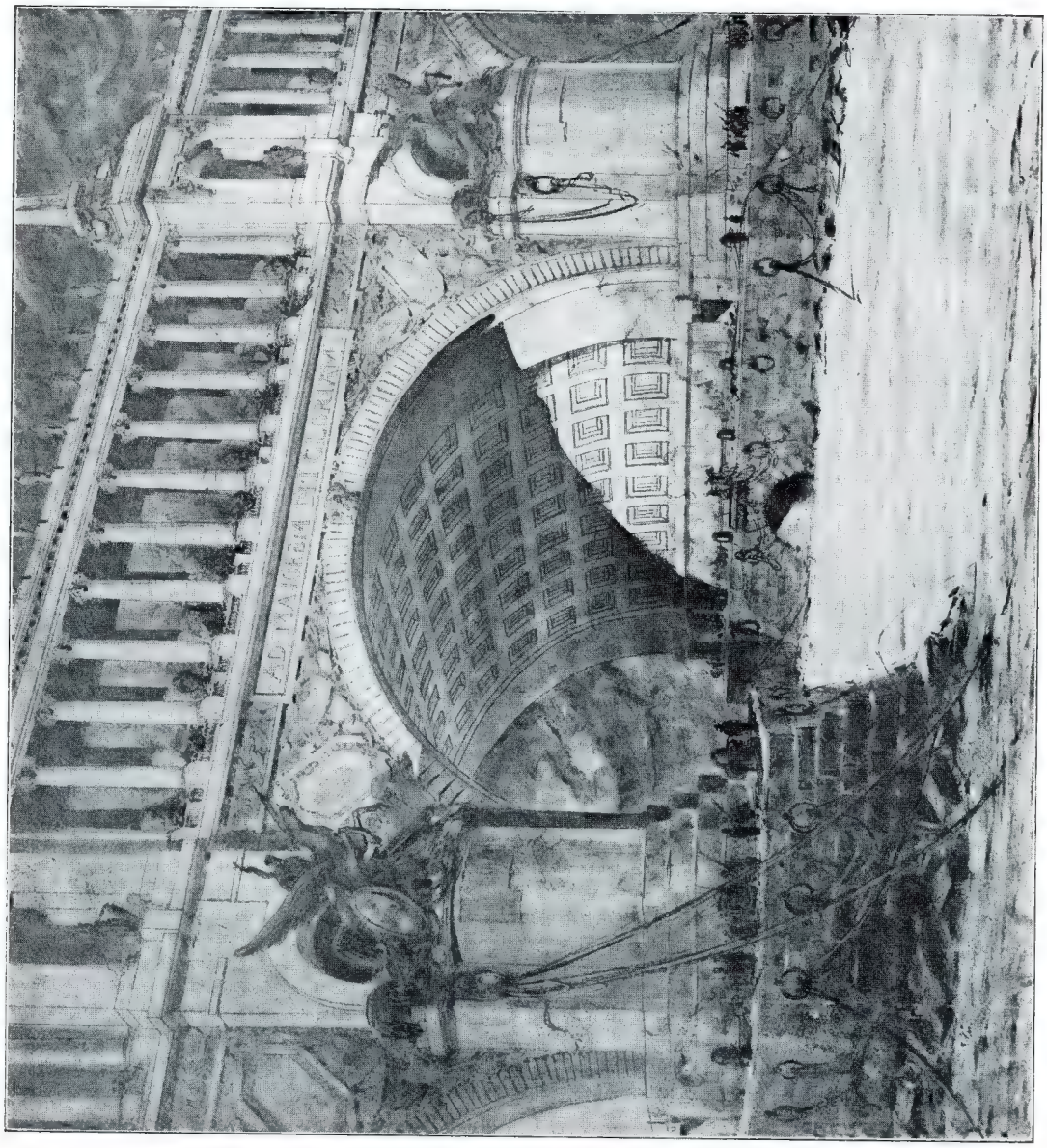

4124. *Un Pont Triomphal, Prix Concours Chenavard*, MAURICE DURAND, Architecte.
Paris Salon, 1909.

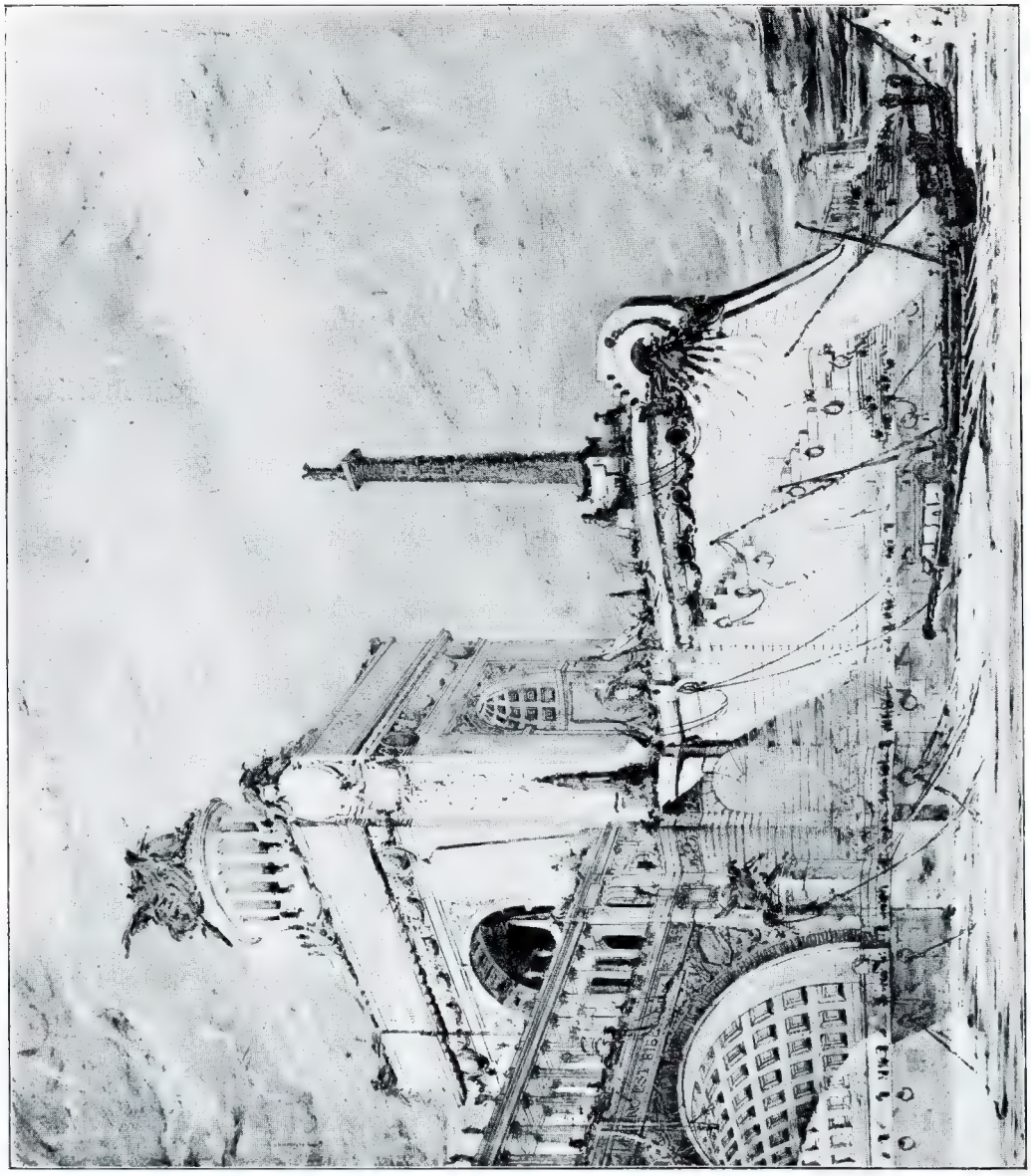

4124. *Un Pont Triomphal, Prix Concours Chenaward*, MAURICE DURAND, Architecte.
Paris Salon, 1969.

4124. *Un Pont Triomphal, Prix Concours Chenavard*, MAURICE DURAND, Architecte. *Paris Salon*, 1909.

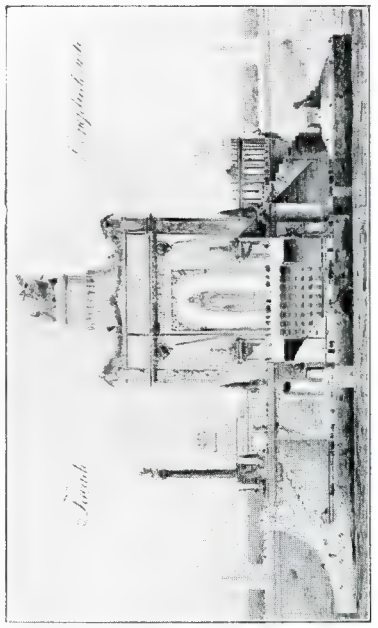

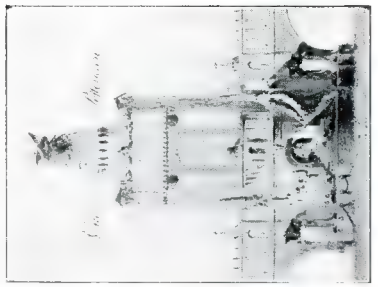

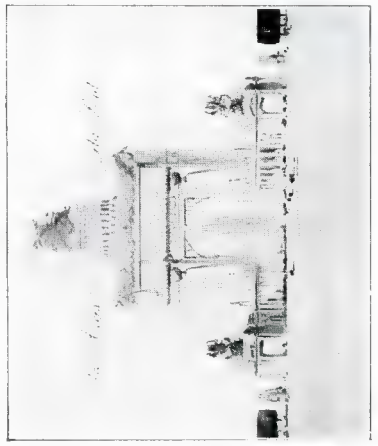

4124. *Un Pont Triomphal, Prix Concours Chenavard*, MAURICE DURAND, Architecte.

Paris Salon, 1909.

Reproduction interdite

ARÉTÉE DIOSCORIDE ARISTOTE
ALBUCASIS GARIOPONTUS PAUL D'ÉGINE AÉTIUS ALEX. DE TRALLES HÉROPHILE HIPPO
RAZÈS JEAN DE MILAN MONDINO PLINE L'ANCIEN ÉRASISTRATE
BATISCHUA AARON D'ALEXANDRE CONSTANTIN L'AFRICAIN GUILLAUME DE SALICET THÉMISON CELSE GALIEN
AVICENNE JACQUES DESPARTS
ARNAUD DE VILLENEUVE
GUY DE CHAULIAC

HISTOIRE DE

PEINTURE MURALE PAR URBAIN BOURGEOIS — 1895

DECORATION DU GRAND AMPHITHÉATRE D

The original engraving, one metre long, and printed in two tones, is on sale, at the price

4209. *Paris Salon*, 1909.

Copyright 1908 by Noé Legrand

LA MÉDECINE

E LA FACULTÉ DE MÉDECINE DE PARIS

DESSINÉ ET REPRODUIT PAR NOÉ LEGRAND — 1908

e of 15 francs, at the engraver's, MR. N. LEGRAND, 10, Rue des Feuillantines, Paris, V.

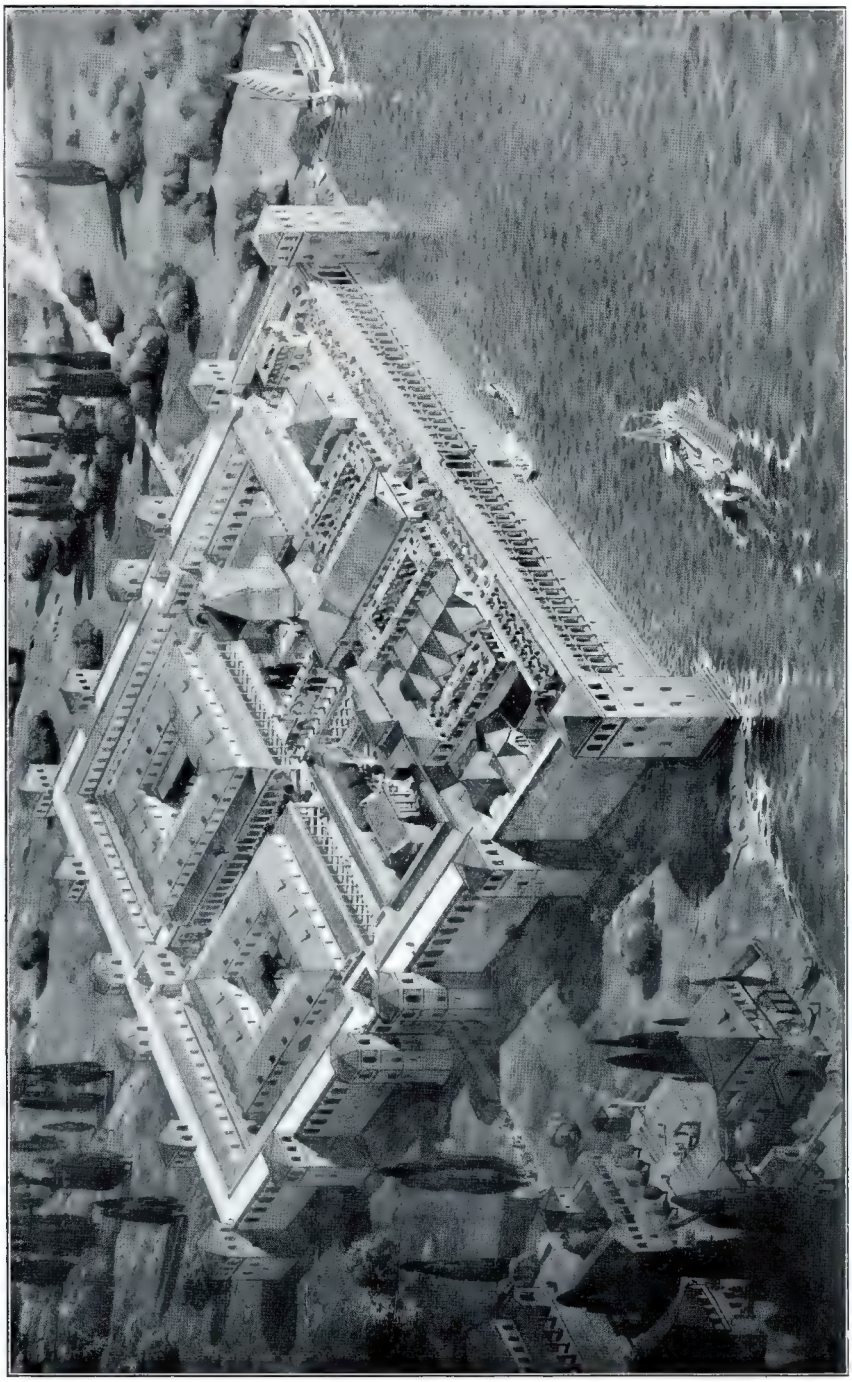

4421. *Palais de l'Empereur Dioclétien, Restauration*, E. M. HÉBRARD, Architecte.
Medaille d'Honneur.

Paris Salon, 1910.

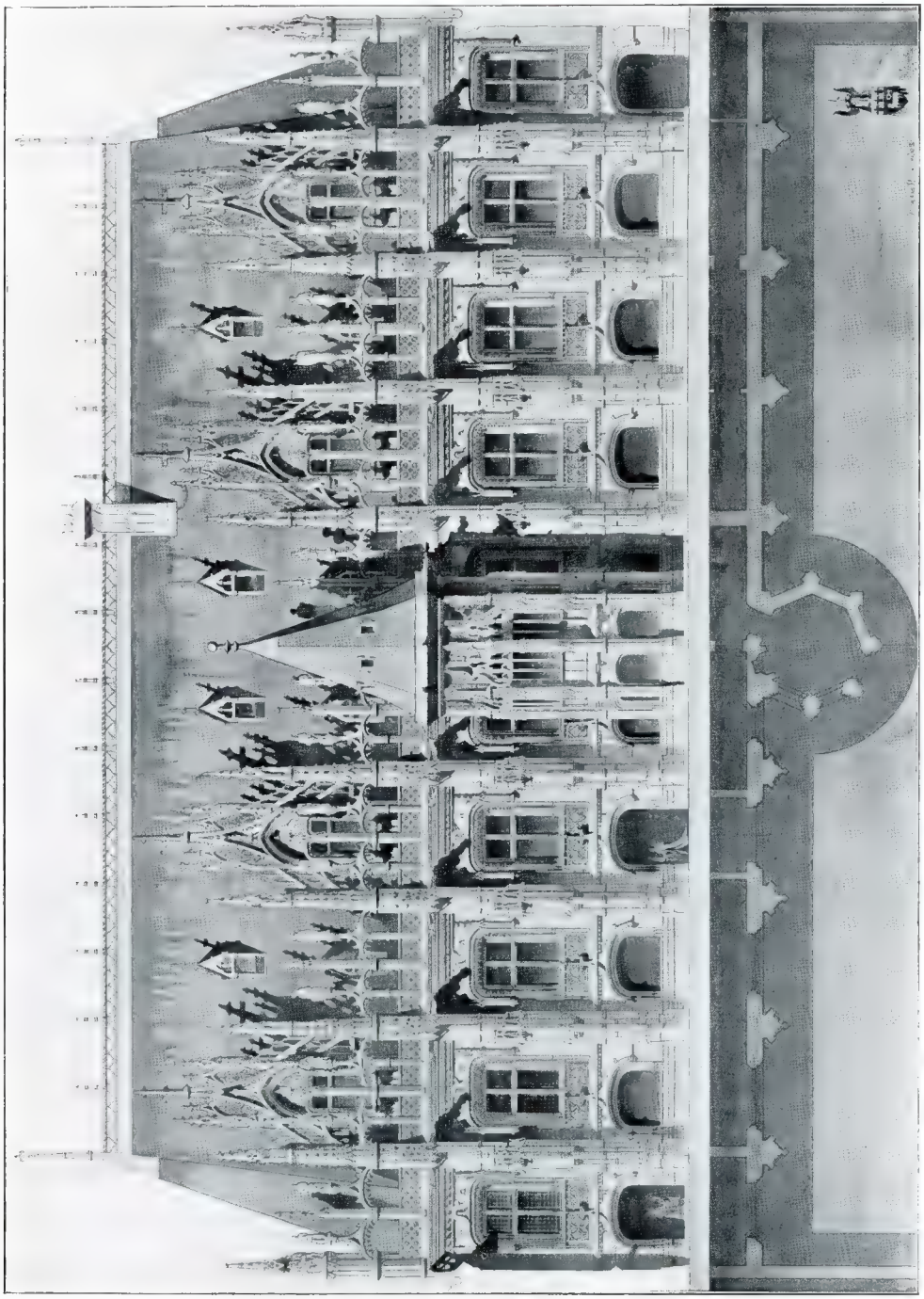

4388. *Palais de Justice de Rouen*, relevé par FAUCHEUR, Architecte.

Paris Salon, 1910.

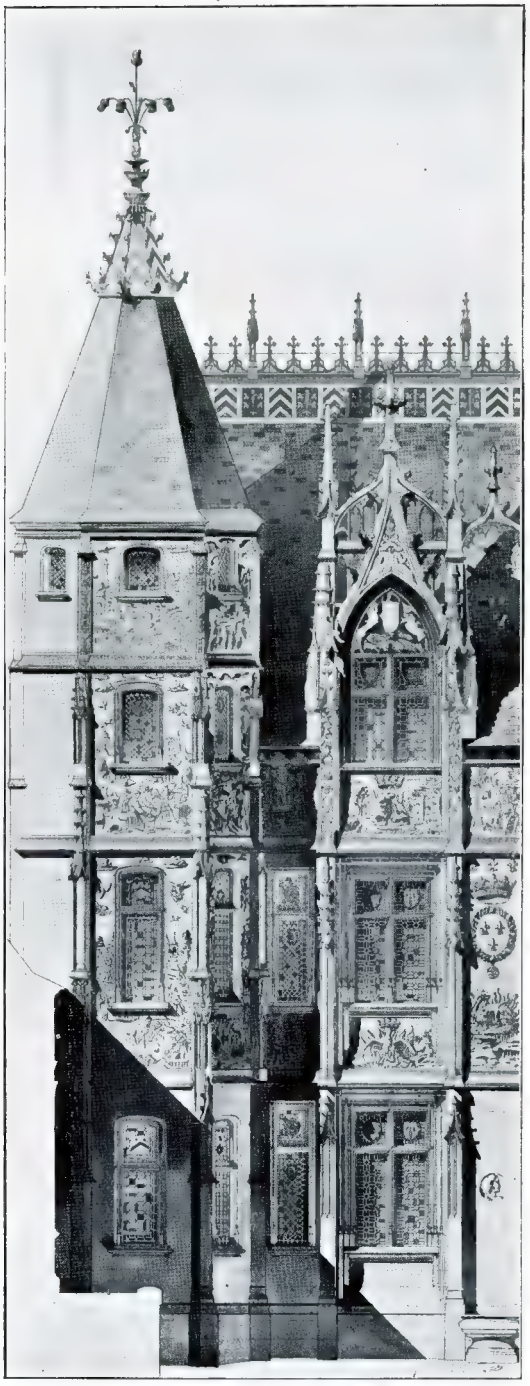

4440. *Hôtel Bourgtheroulde, Rouen,*
relevé par G. KAHN AND SOTOMAYOR, Architectes.
Paris Salon, 1910.

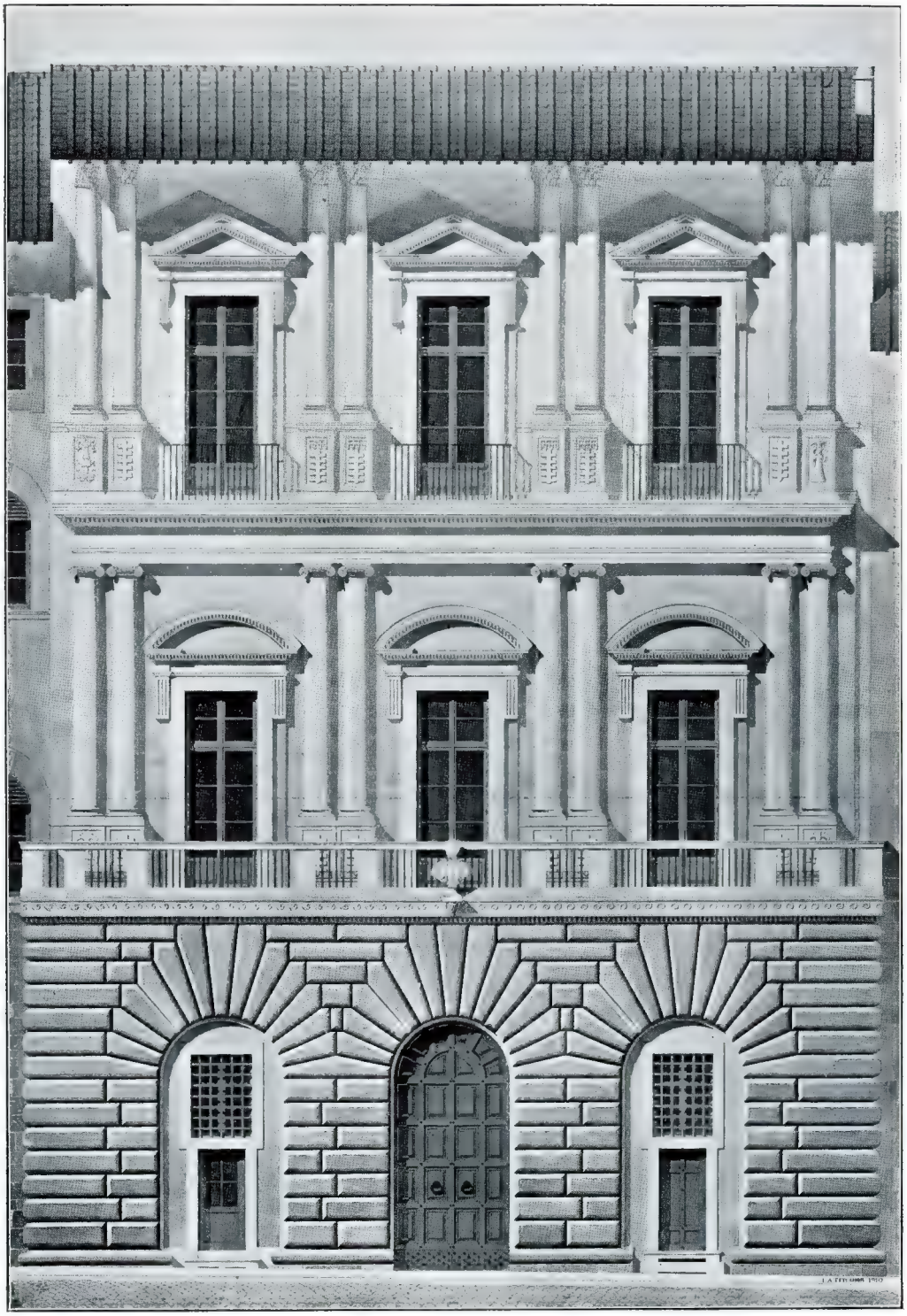

1 : 125

4513. *Palais Uguccioni à Florence*, EDWIN A. TITCOMB, Architecte.
Paris Salon, 1910.

4406. *Projet de Mairie pour une petite ville industrielle*, J. H. A. GRÉBER, Architecte. *Paris Salon*, 1910.

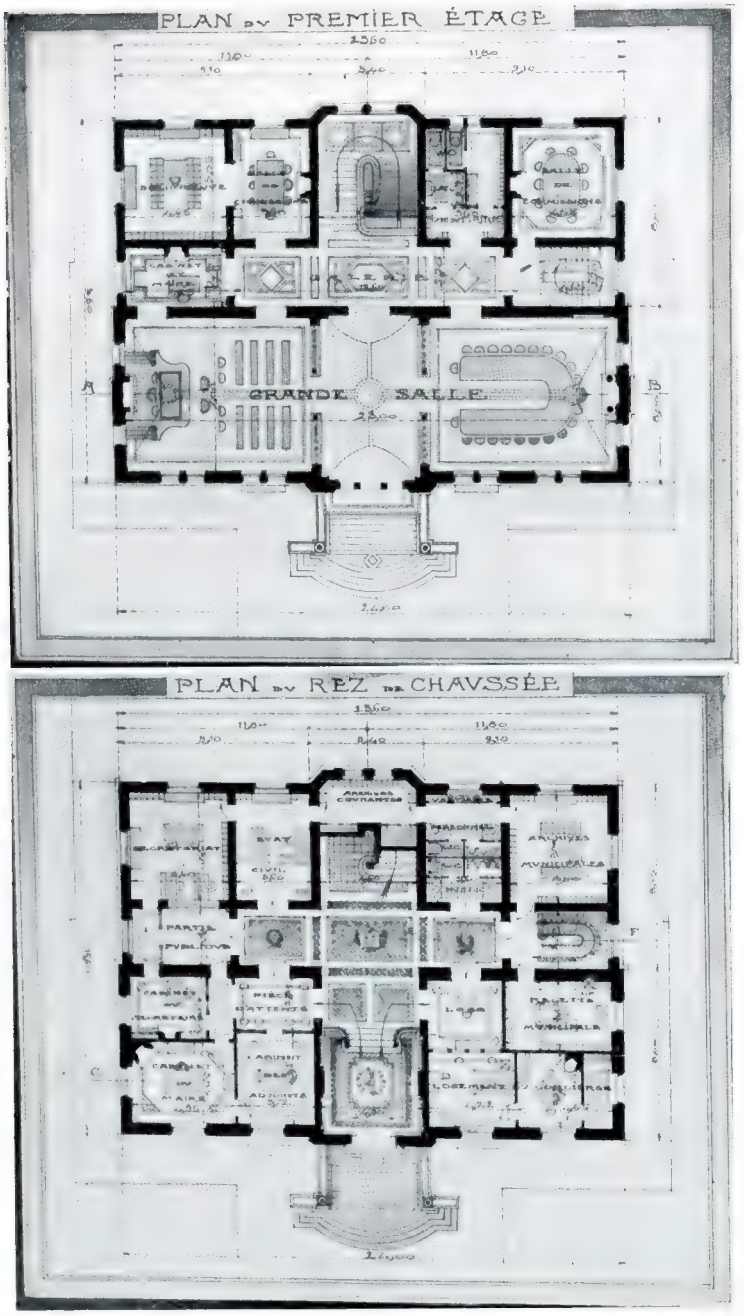

4406. *Projet de Mairie*, J. H. A. GRÉBER, Architecte.
Paris Salon, 1910.

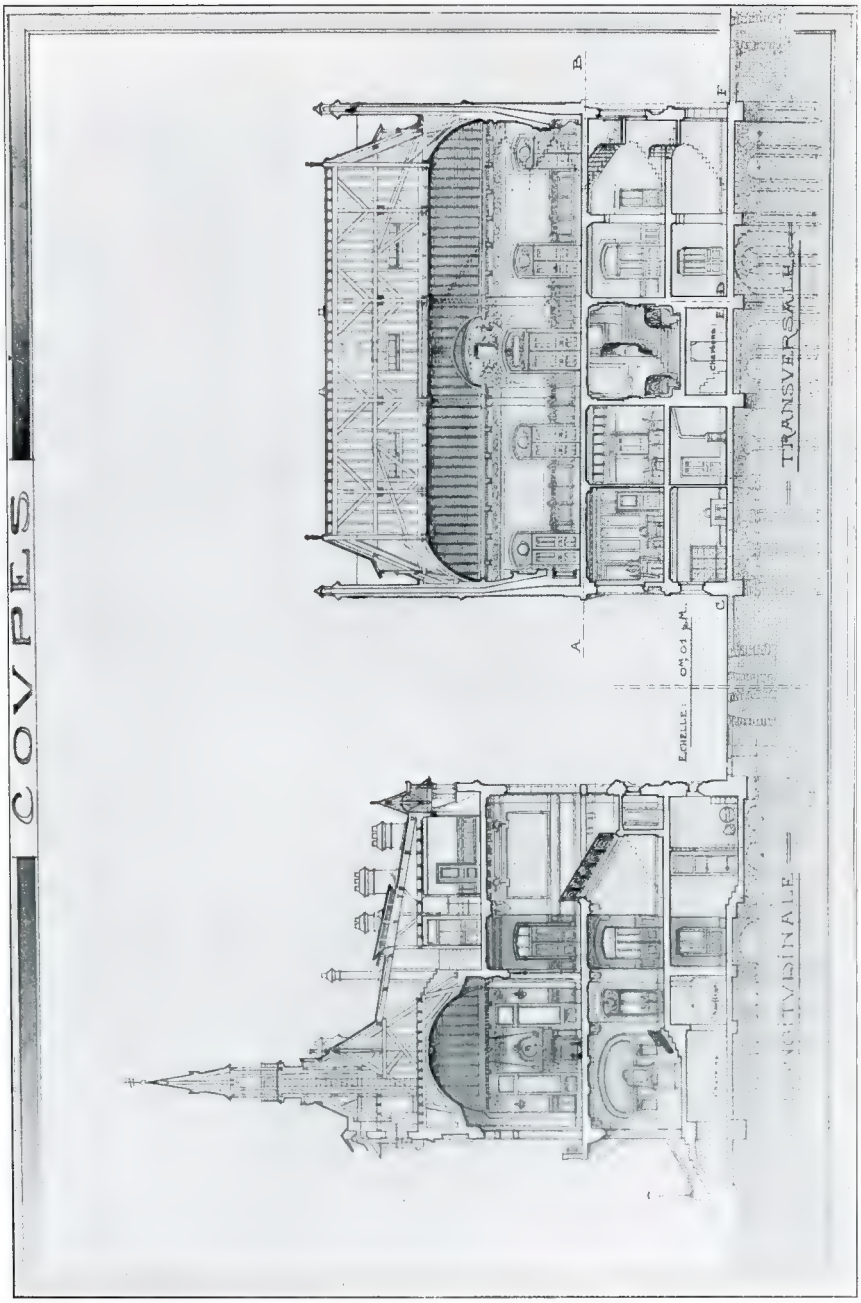

4406. *Projet de Mairie*, J. H. A. GRÉBER, Architecte.

Paris Salon, 1910.

Belgrave Mansions, Interior of New Dining Room. ARTHUR T. BOLTON, Architect.
Furnishing and Carpets: Hampton & Sons, Ltd., Pall Mall, S.W.

ARCHITECTURAL REVIEW

1910[II].

ENGLAND.

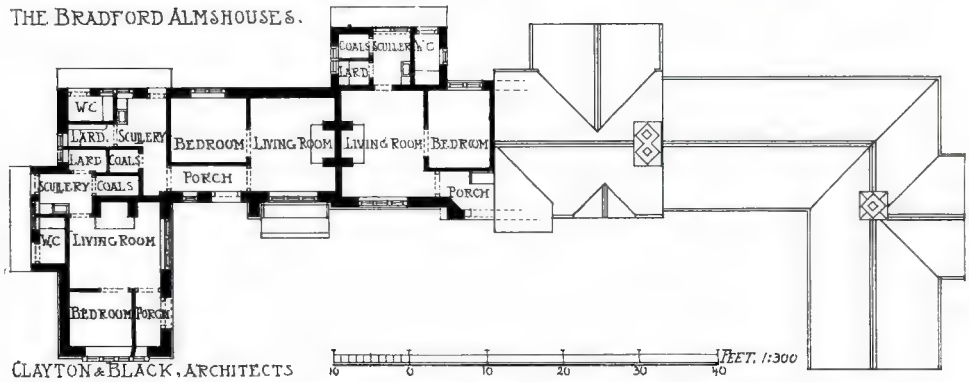

The Bradford Almshouses, Haywards Heath, Sussex, CLAYTON AND BLACK, Architects.
General Contractor: H. Finch, Haywards Heath, Sussex.

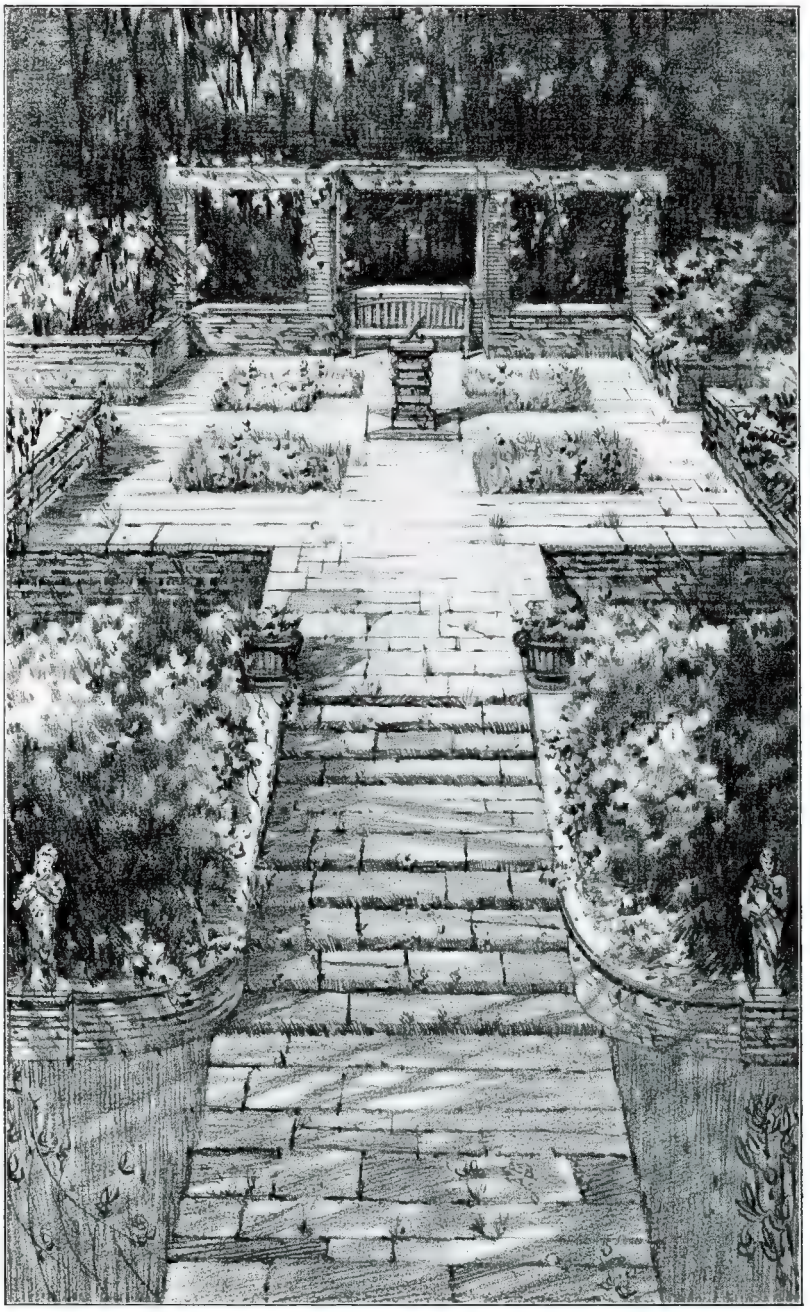

Gardens at Shillingstone Grange, Blandford, Dorset,
C. E. MALLOWS, Architect.

The recently discovered Bridge and Moat at Hampton Court,
C. E. MALLOWS, Architect.

Berkshire County Council, R. ATKINSON, Architect.

Competitive Design.

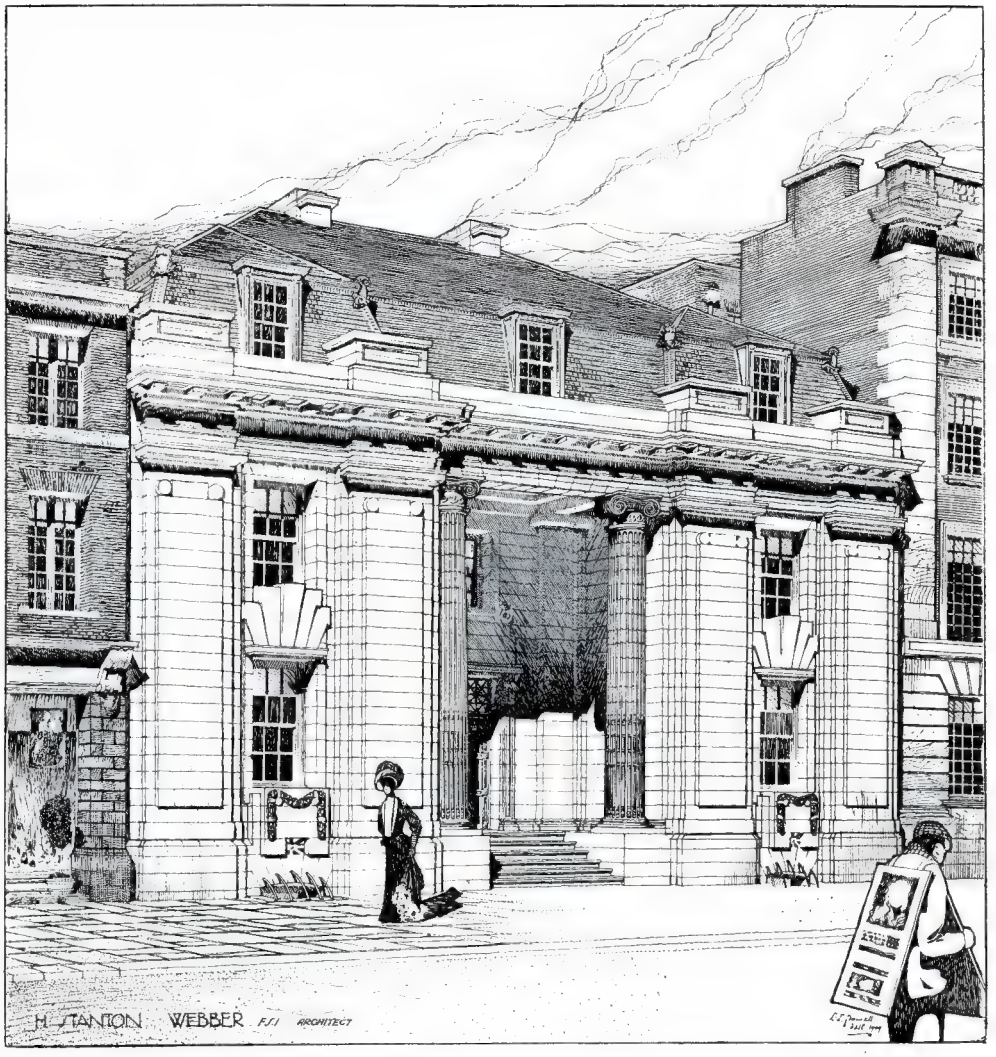

Banking House, London, E.C., STANTON E. WEBBER, Architect.

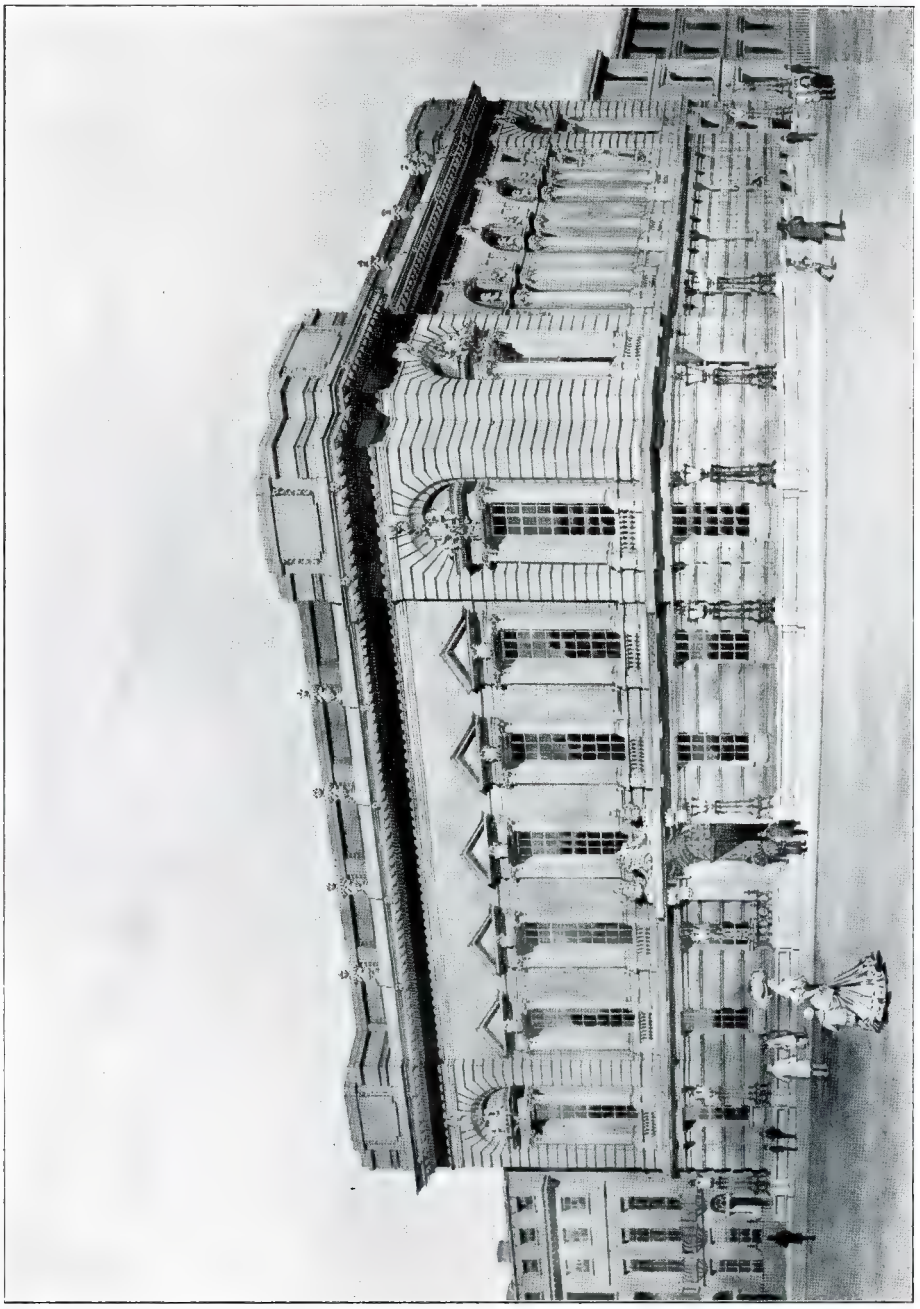

Competitive Design for the Institute of Civil Engineers, Gt. George Street,
BRIGGS, WOLSTENHOLME AND THORNELY, Architects.

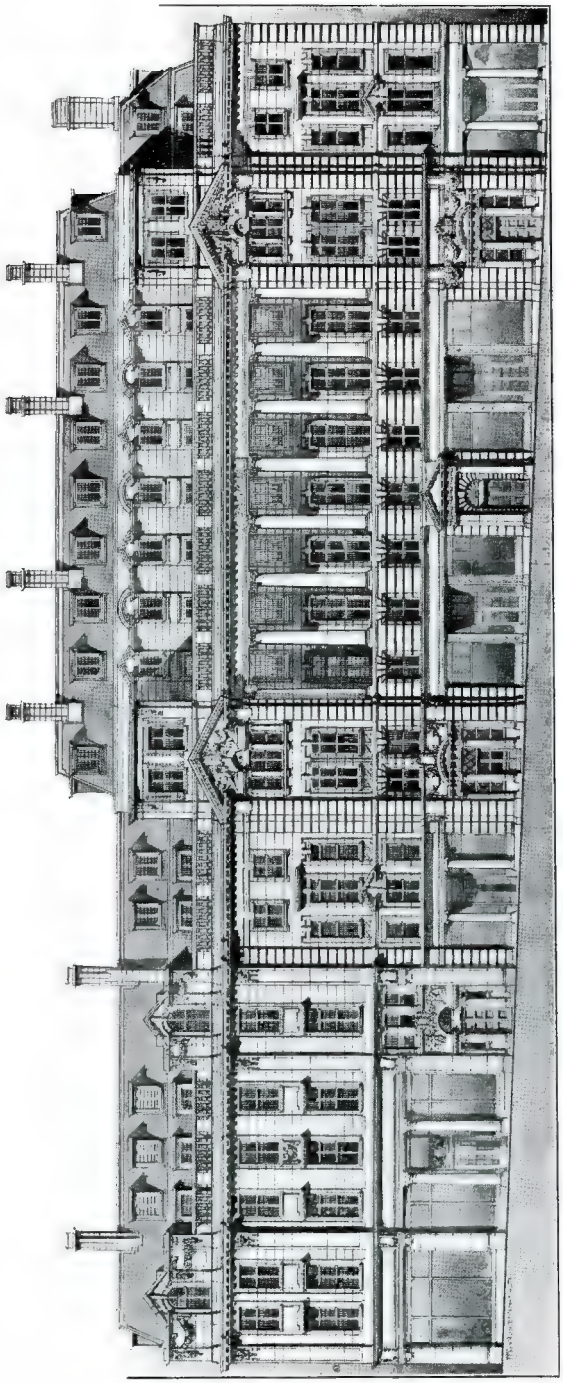

22 *and* 14 *Regent Street*, W. GEORGE HORNBLOWER, Architect.

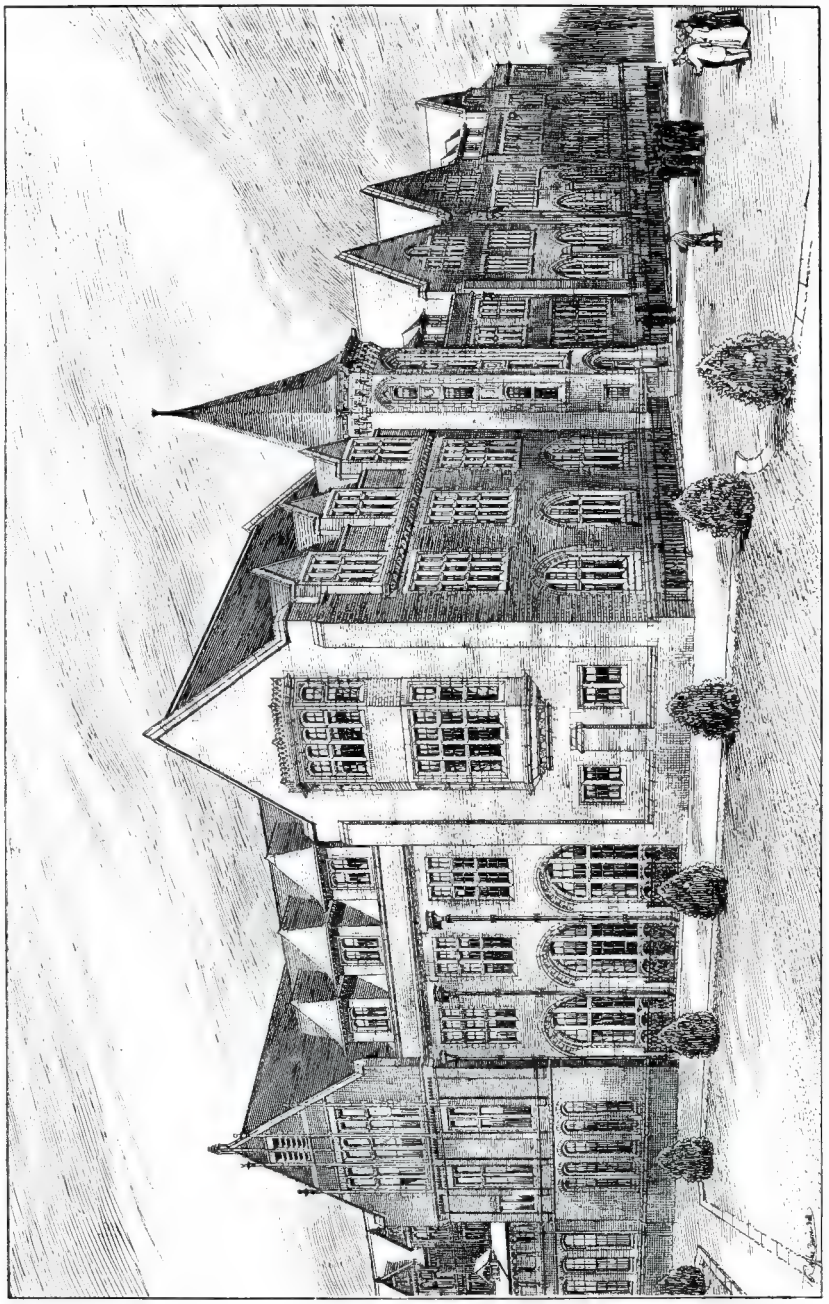

Extension of Engineering Laboratory, University of Liverpool,
BRIGGS, WOLSTENHOLME AND THORNELY, Architects.
General Contractors for Superstructure: J. Henshaw and Sons, 10 Chatham Street, Liverpool.
Granolithic Staircases and Landings: Stuarts Granolithic Co., Ltd., Deansgate, Manchester.

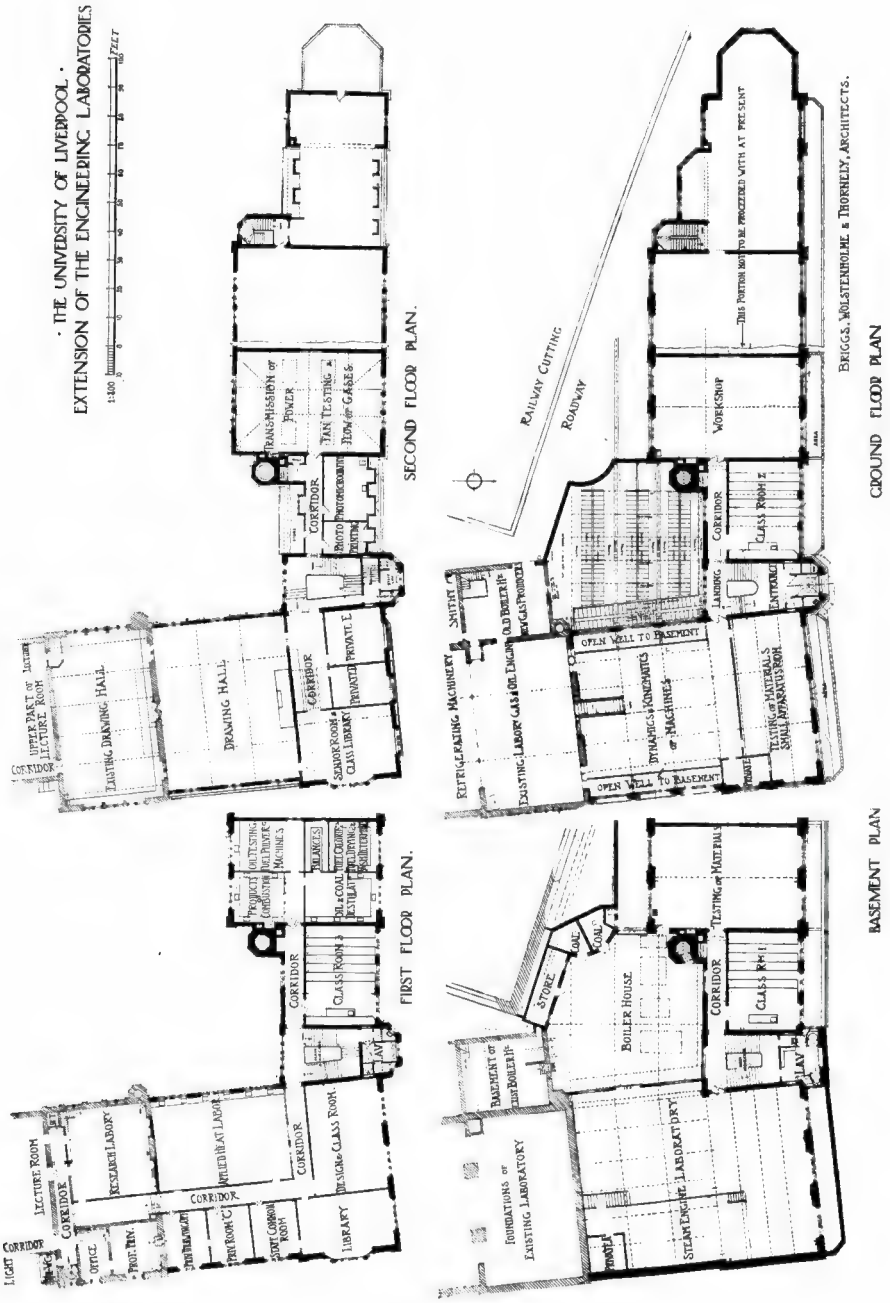
THE UNIVERSITY OF LIVERPOOL
EXTENSION OF THE ENGINEERING LABORATORIES
1:400
FEET
SECOND FLOOR PLAN.
FIRST FLOOR PLAN.
GROUND FLOOR PLAN
BASEMENT PLAN
EXISTING DRAWING HALL
DRAWING HALL
CORRIDOR
LIGHT
LECTURE ROOM
RESEARCH LABOR.
APPLIED MECH. LABOR.
DESIGN & CLASS ROOM
LIBRARY
CLASS ROOM
TRANSMISSION OF POWER
GAS TESTING
FLOW OF GASES
PHOTO
PRIVATE
SENIOR ROOM
CLASS LIBRARY
RAILWAY CUTTING
ROADWAY
WORKSHOP
THIS PORTION NOT TO BE PROCEEDED WITH AT PRESENT
OPEN WELL TO BASEMENT
EXISTING LABOR. GAS & OIL ENGINES
OLD BOILER HP
GAS PRODUCER
SMITHY
DYNAMOS & ROTATIVE MACHINES
TESTING OF MATERIALS
STEAM ENGINE LABORATORY
BOILER HOUSE
STORE
COAL
FOUNDATIONS OF EXISTING LABORATORY
BASEMENT OF EXISTING BOILER HP
BRIGGS, WOLSTENHOLME & THORNELLY, ARCHITECTS.

Alterations and Additions to Farm House, Woodham Walter, Essex, READ AND MACDONALD, *Architects.*
Builder: F. P. Bliss, Bushey, Watford, Herts.

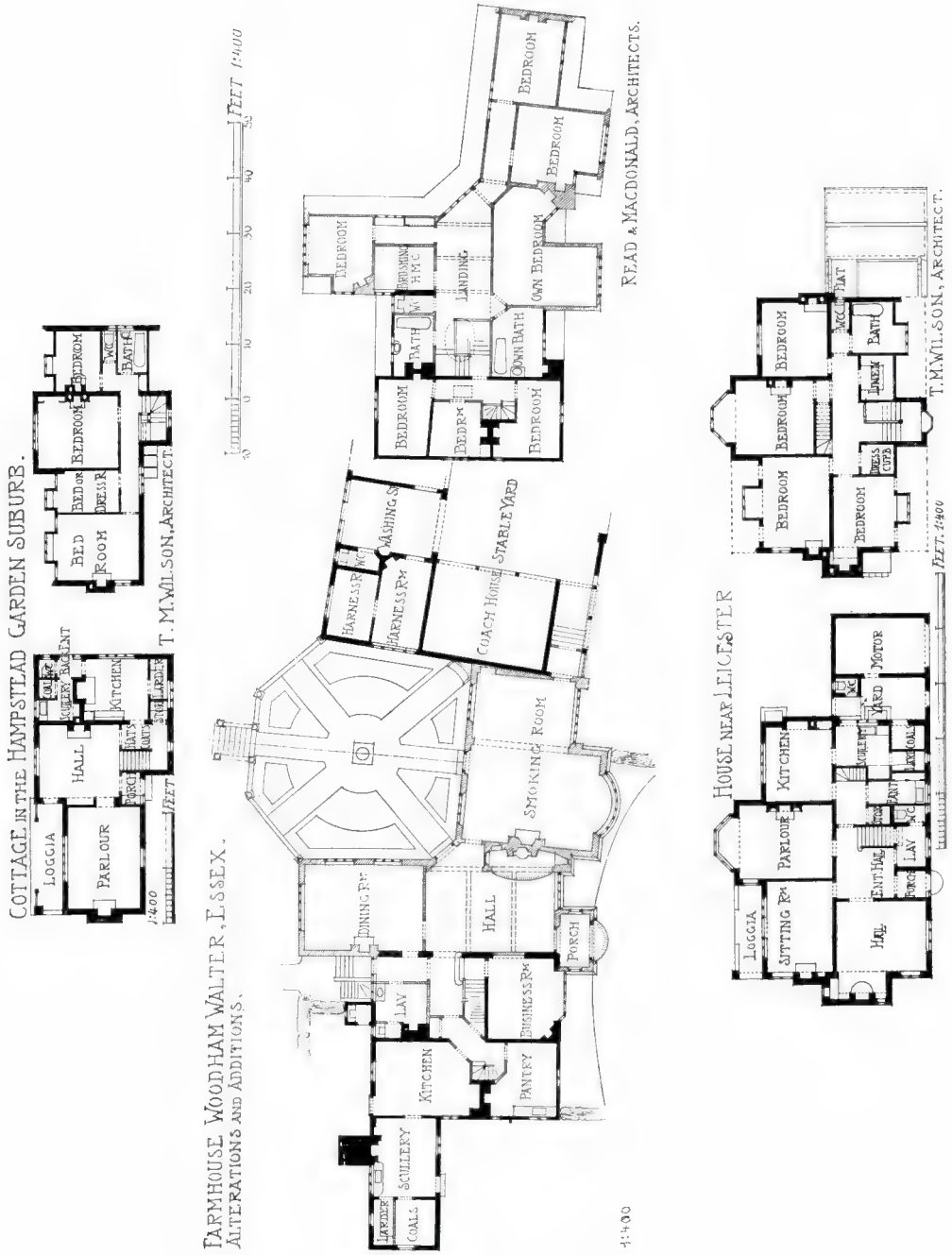
COTTAGE IN THE HAMPSTEAD GARDEN SUBURB.
T. M. WILSON, ARCHITECT.
LOGGIA
PARLOUR
HALL
KITCHEN
BED ROOM
BEDROOM
FARMHOUSE WOODHAM WALTER, ESSEX.
ALTERATIONS AND ADDITIONS.
READ & MACDONALD, ARCHITECTS.
DINING RM
LAV
KITCHEN
SCULLERY
COALS
LARDER
PANTRY
BUSINESS RM
HALL
PORCH
SMOKING ROOM
COACH HOUSE
STABLE YARD
HARNESS RM
WASHING SP
LANDING
OWN BEDROOM
OWN BATH
BATH
BEDROOM
FEET 1:400
HOUSE NEAR LEICESTER
T. M. WILSON, ARCHITECT.
LOGGIA
SITTING RM
PARLOUR
KITCHEN
HALL
ENT HALL
LAV
COALS
MOTOR
YARD
BEDROOM
BATH
LINEN
DRESS CUPB
FEET 1:400

Cottage in the Hampstead Garden Suburb, T. M. WILSON, Architect.
(For Plans, *see* p. 135.)

House near Leicester, T. M. WILSON, Architect.
(For Plans, *see* p. 135.)

House at Gerrard's Cross, COLLCUTT AND HAMP, Architects.

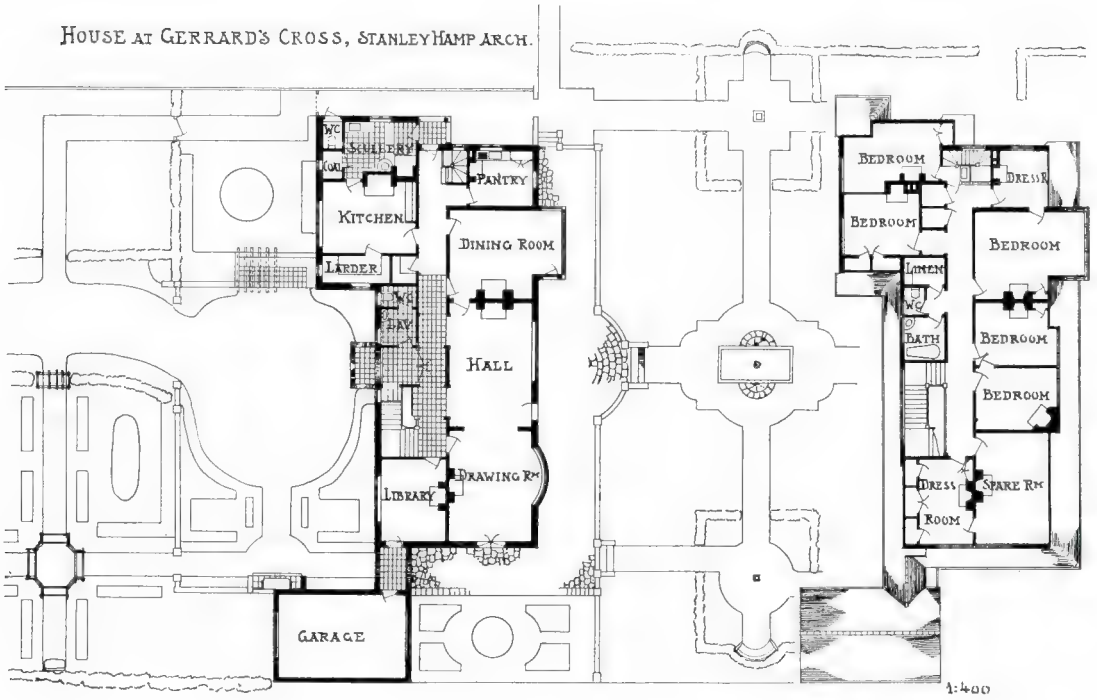

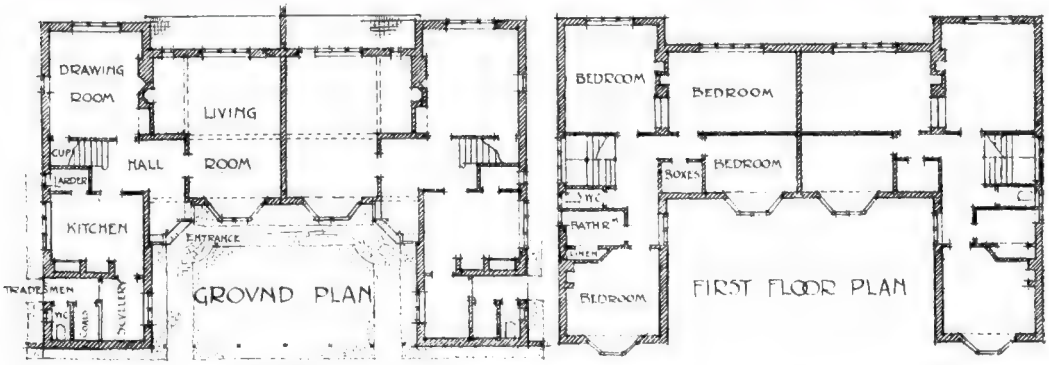

A Pair of Houses at the Hampstead Garden Suburb, C. M. CRICKMER, Architect.

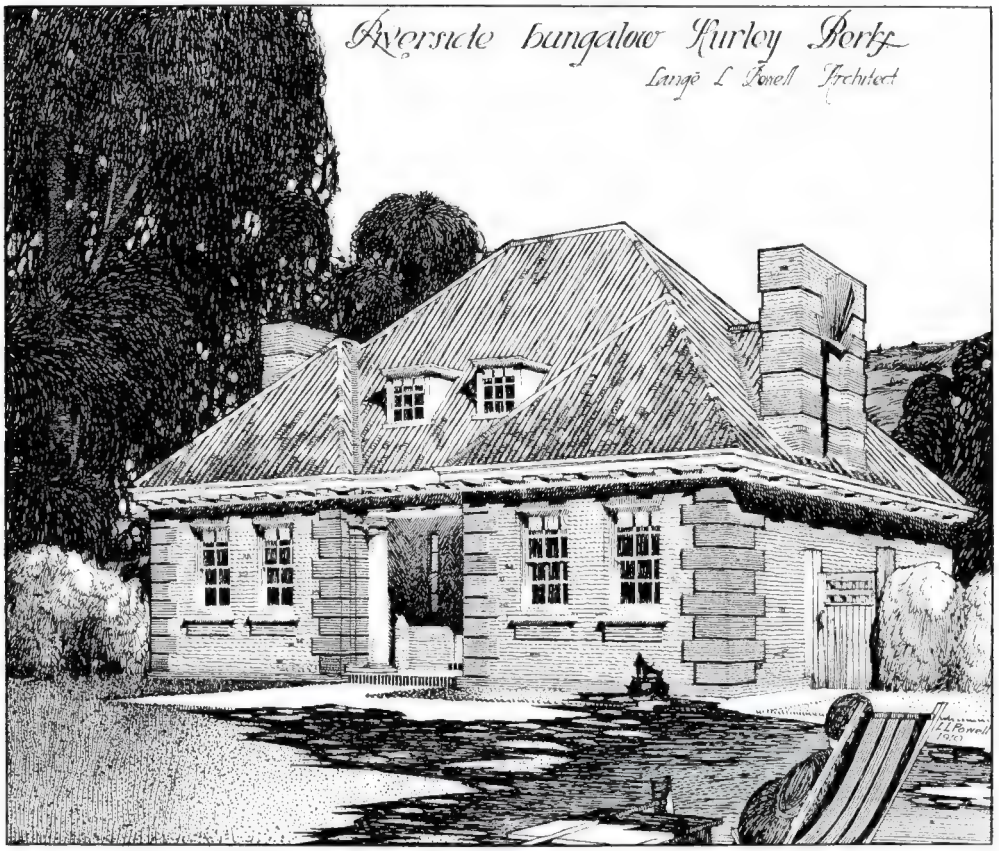

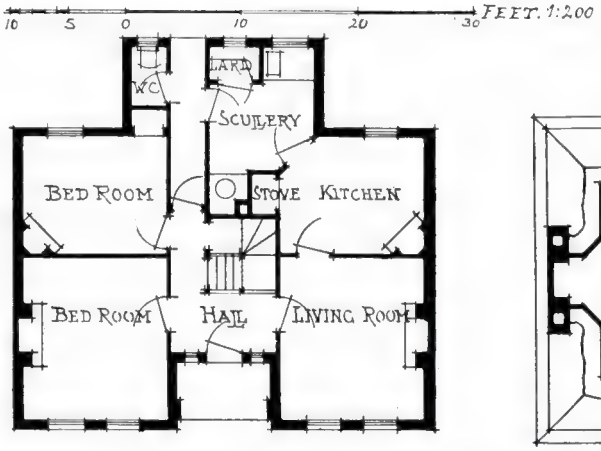

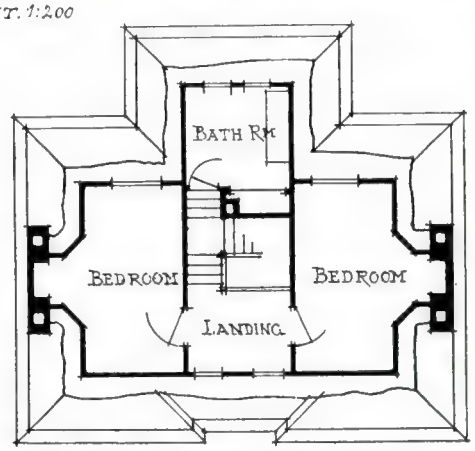

Riverside Bungalow, Hurley, Berks., LANGE L. POWELL, Architect.

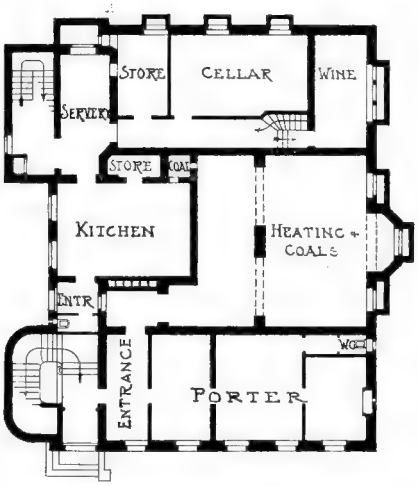

COUNTRYHOUSE WILMERSDORF

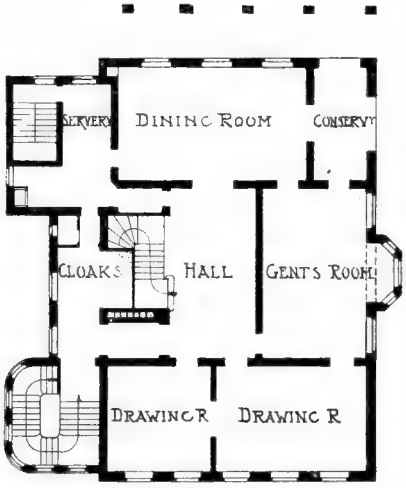

FRIEDRICH KRISTELLER ARCH.

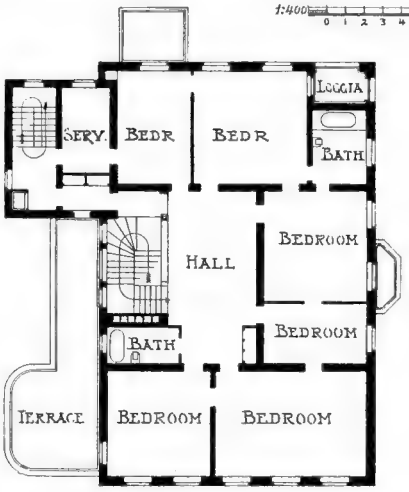

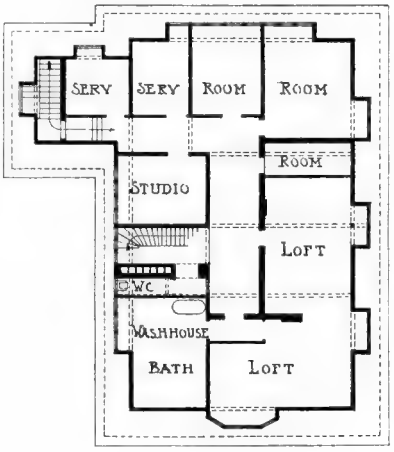

ARCHITECTURAL REVIEW

1910[II].

GERMANY.

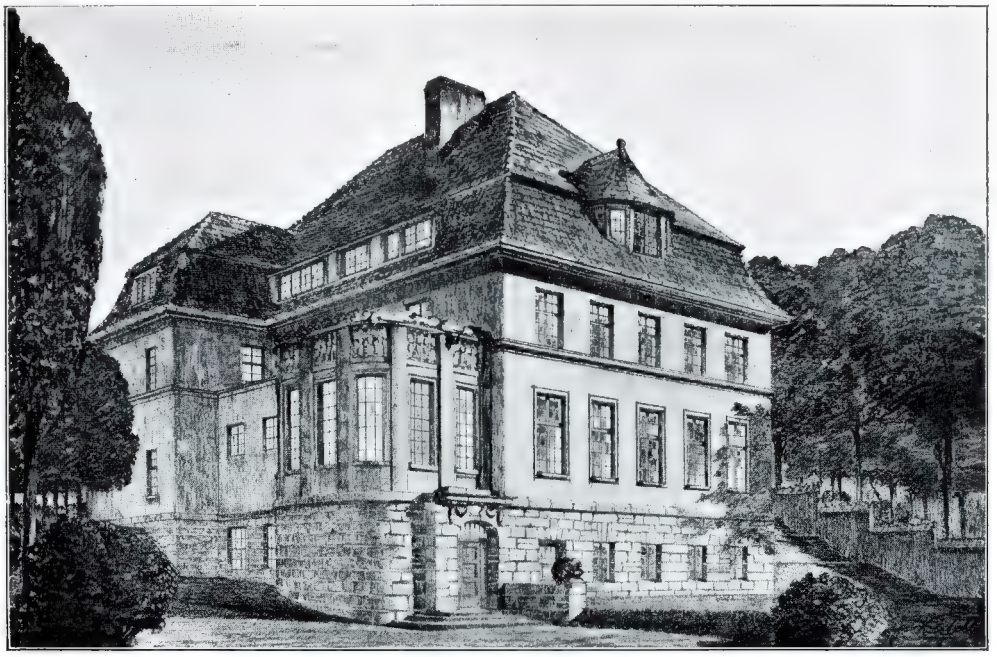

Country House at Wilmersdorf, FRIEDRICH KRISTELLER, Architekt.
(For Plans, *see* p. 140.)

Krausenstrasse 17/18, FRIEDRICH KRISTELLER, Architekt.

Elite Hotel, FRIEDRICH KRISTELLER, Architekt.

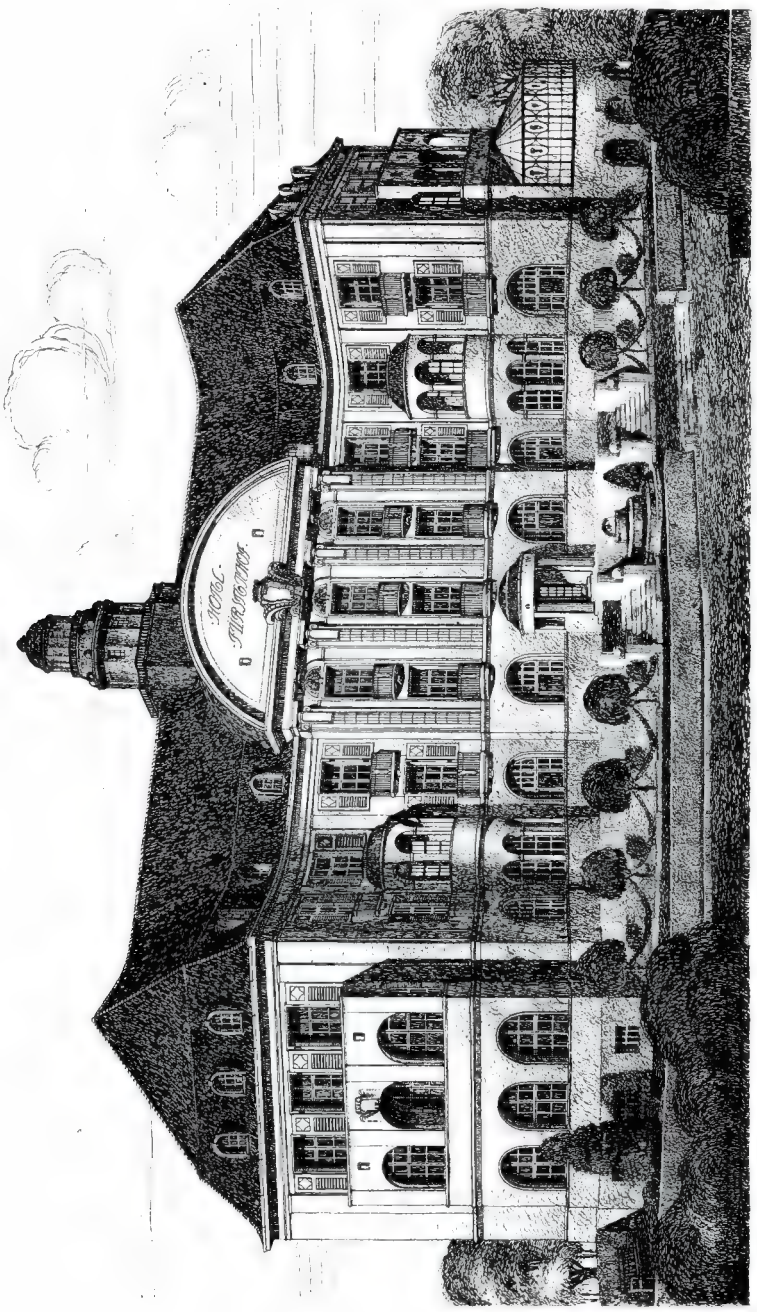

Kurhotel, Salzuflen, ALFRED SASSE, Architekt, Hannover-Linden.

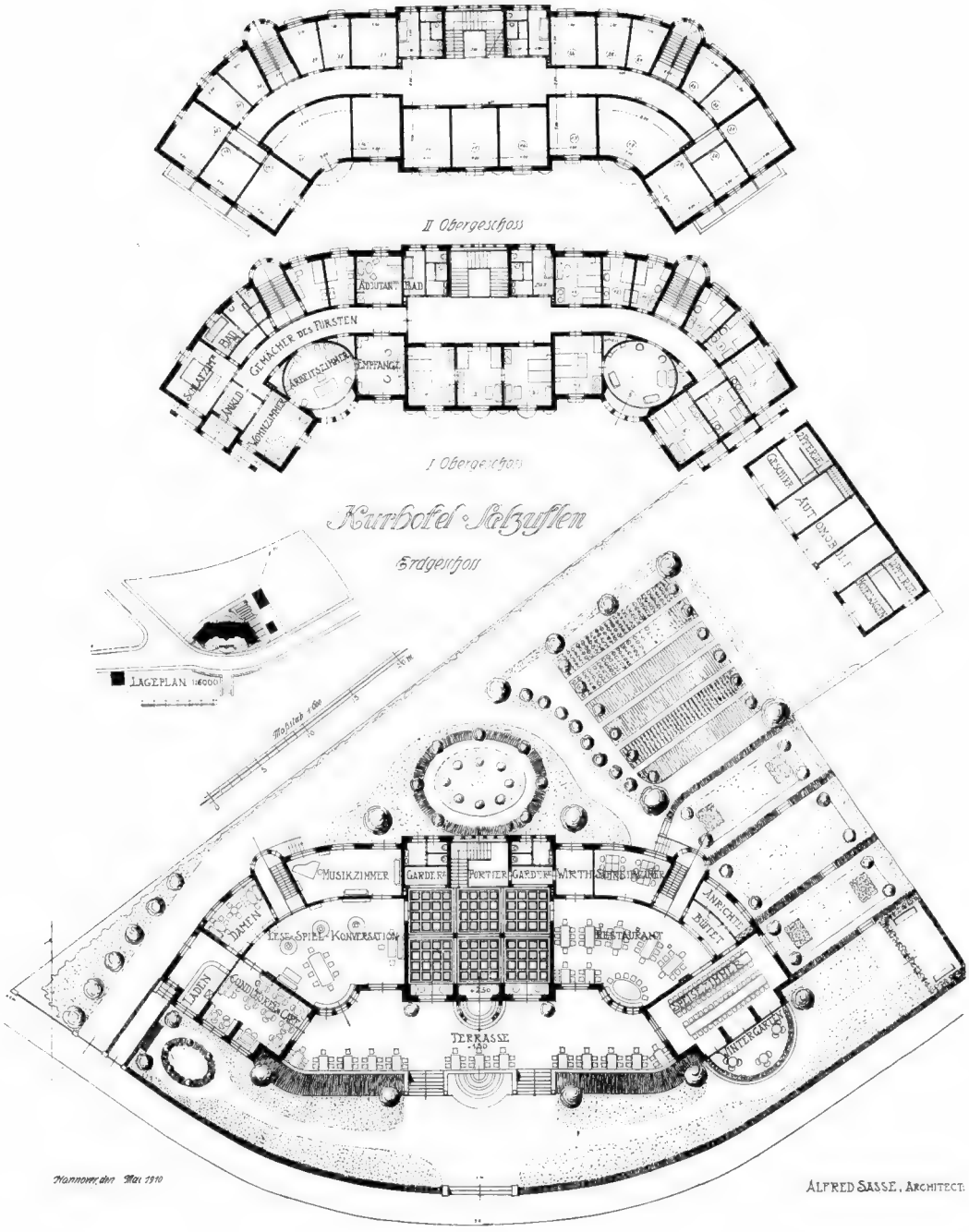
II Obergeschoss
ADJUTANT
BAD
GEMÄCHER DES FÜRSTEN
ARBEITSZIMMER
EMPFANGS
I Obergeschoss
Kurhotel Salzuflen
Erdgeschoss
LAGEPLAN
MUSIKZIMMER
GARDER
PORTIER
GARDER
WIRTHSZIMMER
DAMEN
LESE-SPIEL-KONVERSATION
RESTAURANT
LADEN
TERRASSE
WINTERGARTEN
Hannover, den Mai 1910
ALFRED SASSE, ARCHITECT.

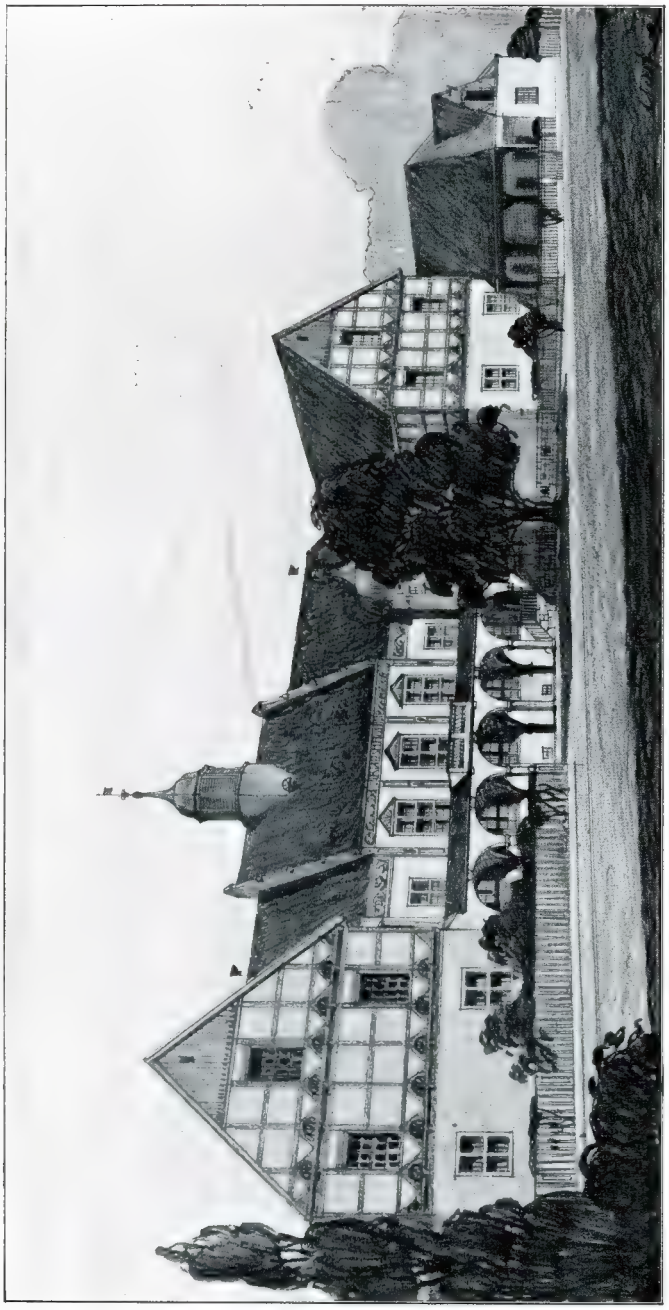

Kreishaus Burgdorf, ALFRED SASSE, Architekt.

Humboldt-Schule, Hannover-Linden, ALFRED SASSE, Architekt.

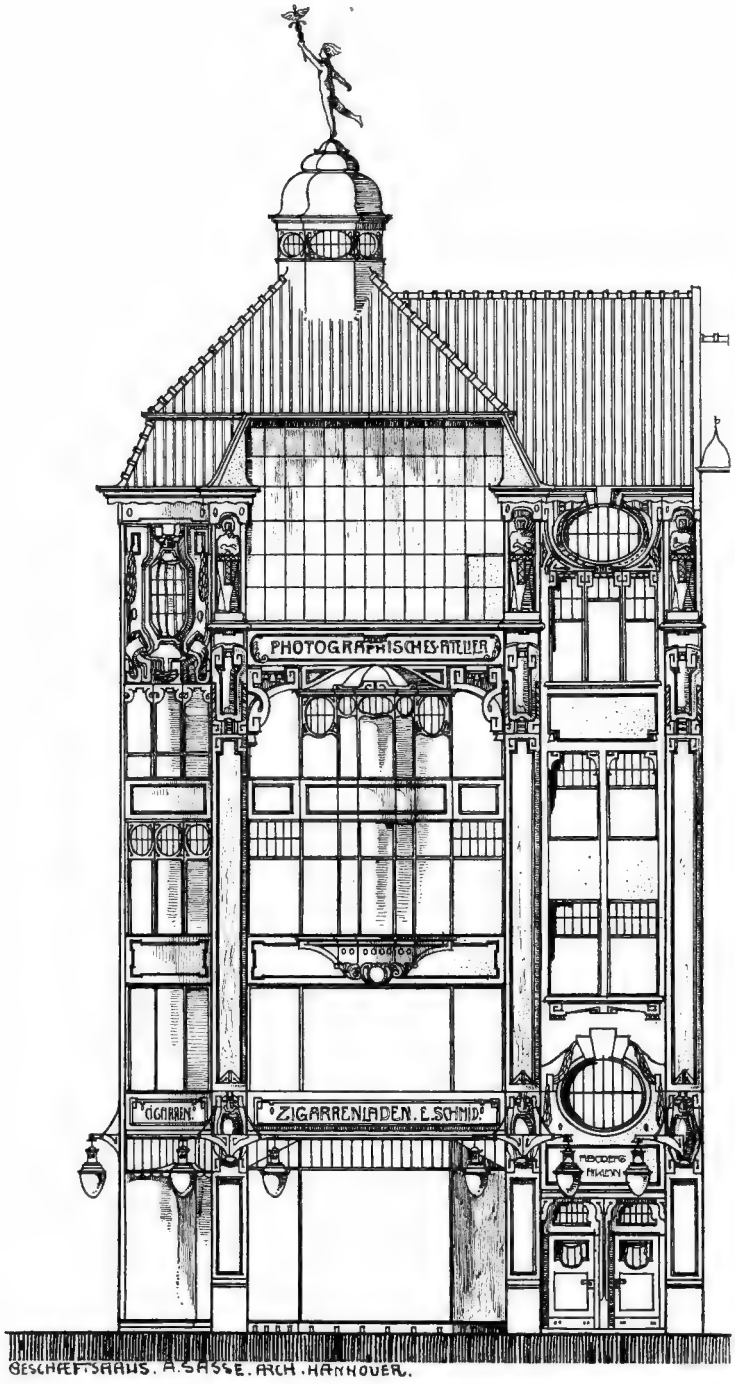

Photographic Studio, ALFRED SASSE, Architect.

ARCHITECTURAL REVIEW

1910[11].

AMERICAN SUPPLEMENT.

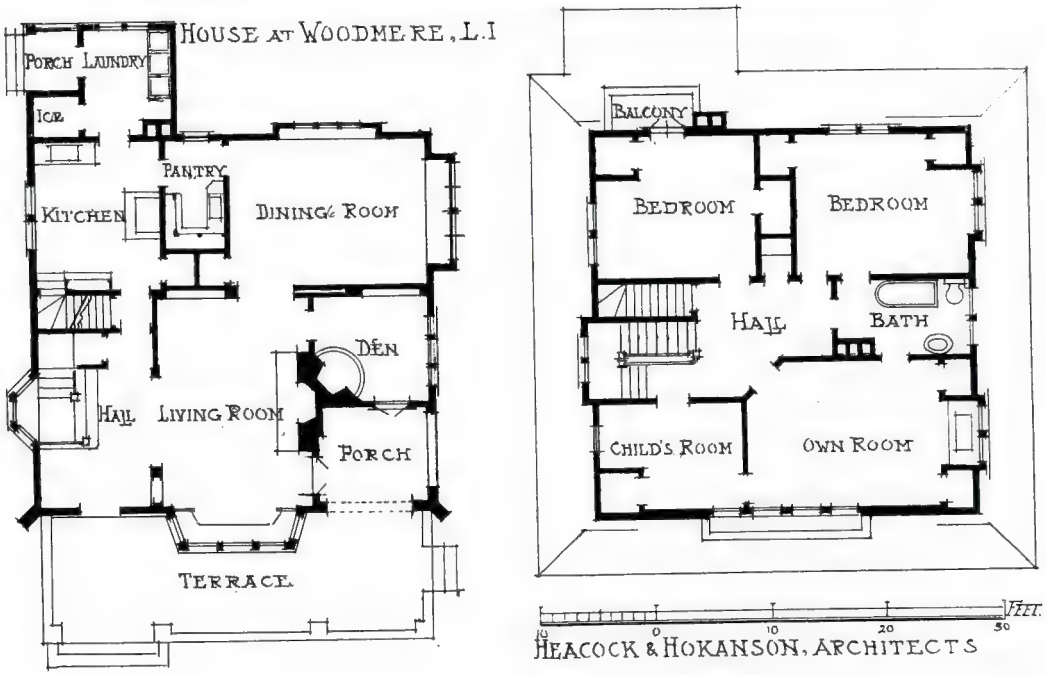

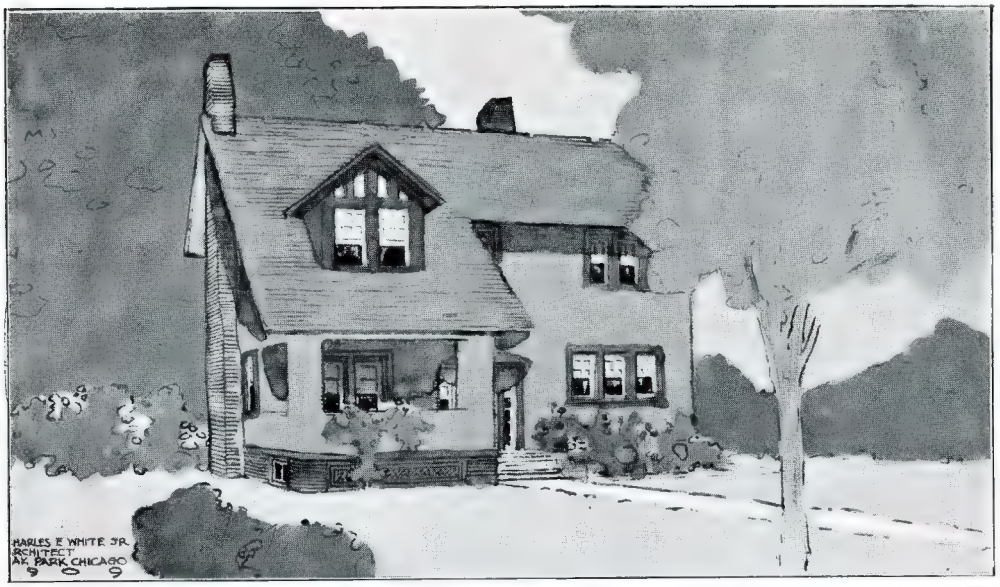

American Clerk's Cottage, CHARLES E. WHITE, Architect.
(For Plans, *see* p. 151.)

Dwelling for the Suburb of a City, CHARLES E. WHITE, Architect.
(For Plans, *see* p. 151.)

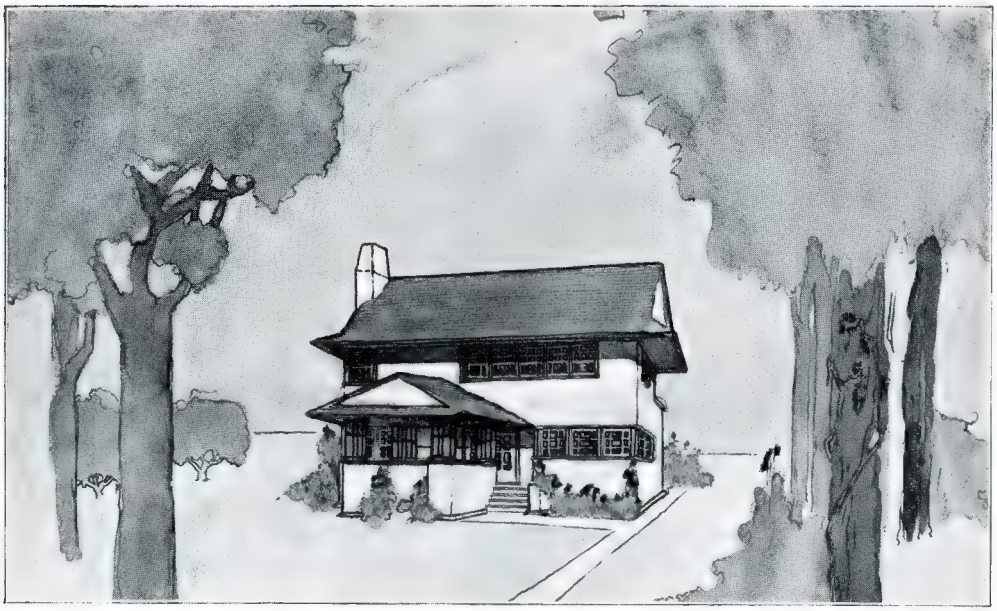

House at Oak Park, Illinois, C. E. WHITE, Architect.

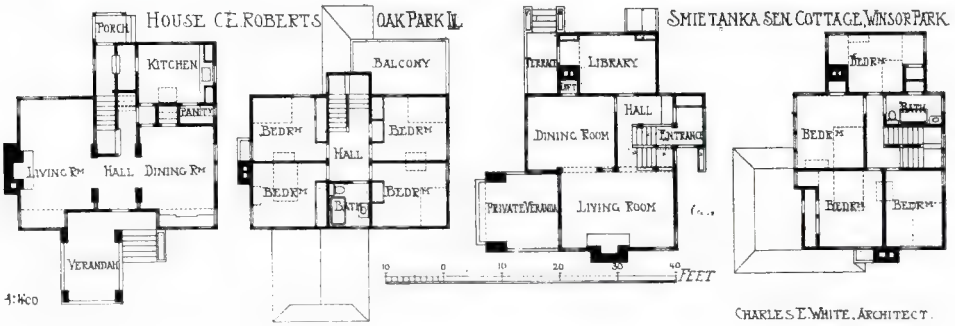

AMERICAN CLERKS' COTTAGE.

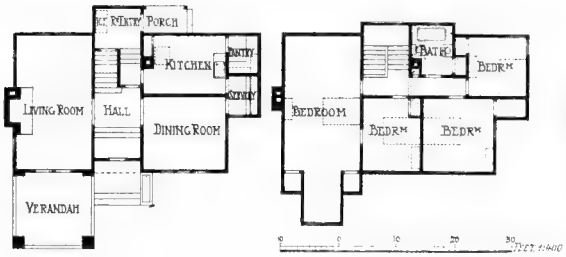

SUBURBAN FIREPROOF DWELLING.

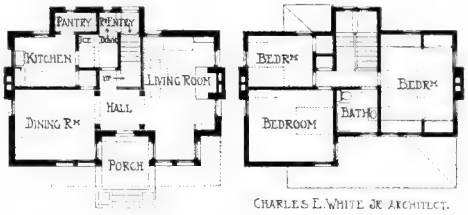

Double House, Lynn, Mass., CHARLES E. WHITE, Architect.

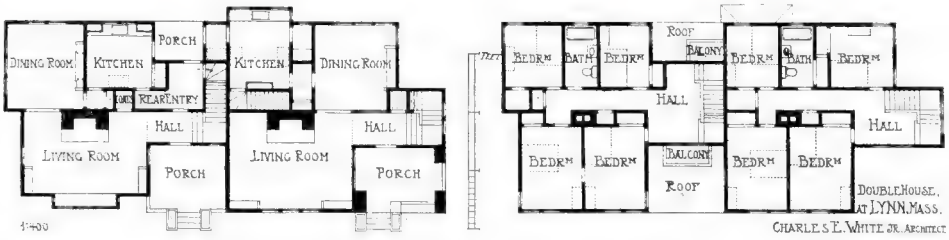

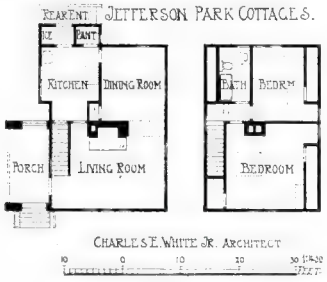

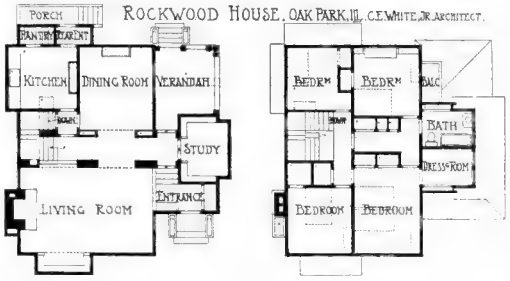

The Jefferson Park Cottages, Jefferson Park, Chicago, CHARLES E. WHITE, Architect.
(For Plans, *see* p. 152.)

The Rockwood House, Oak Park, Illinois, CHARLES E. WHITE, Architect.
(For Plans, *see* p. 152.)

Residence at Noble, Pa., for L. H. G., HEACOCK AND HOKANSON, Architects.

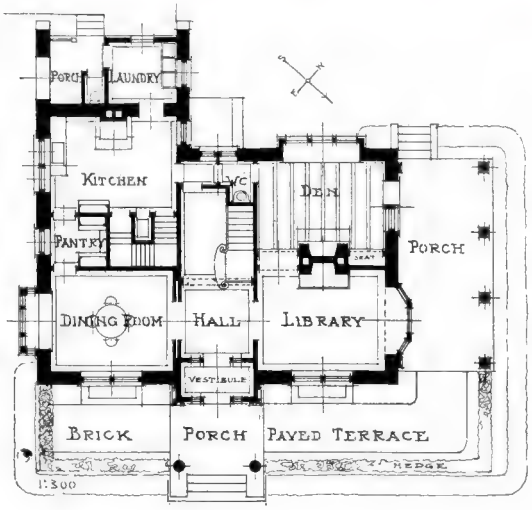

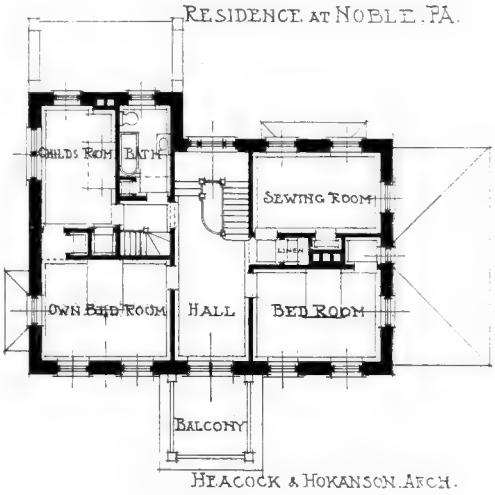

COUNTRY HOUSE AT PEAPARK.

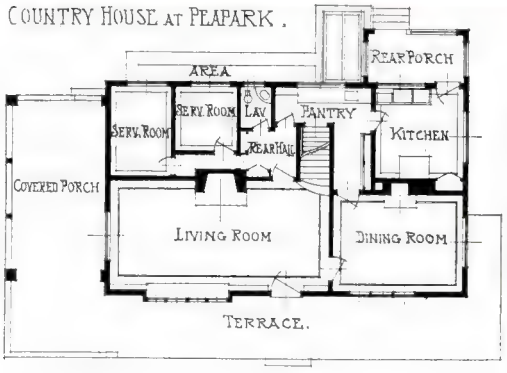

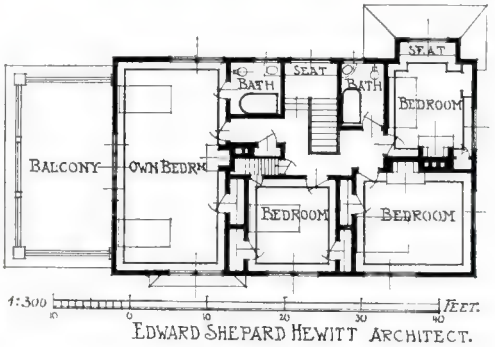

EDWARD SHEPARD HEWITT ARCHITECT.

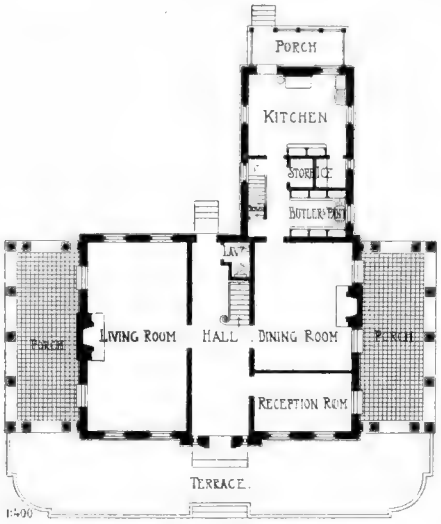

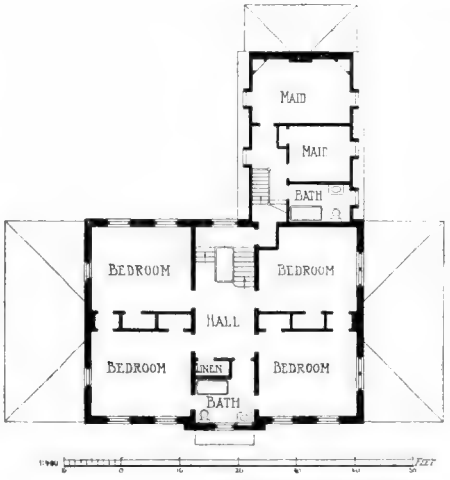

BARTON KEEN, ARCHITECT

House on Long Island, CHARLES BARTON KEEN, Architect.
(For Plans, *see* p. 155.)

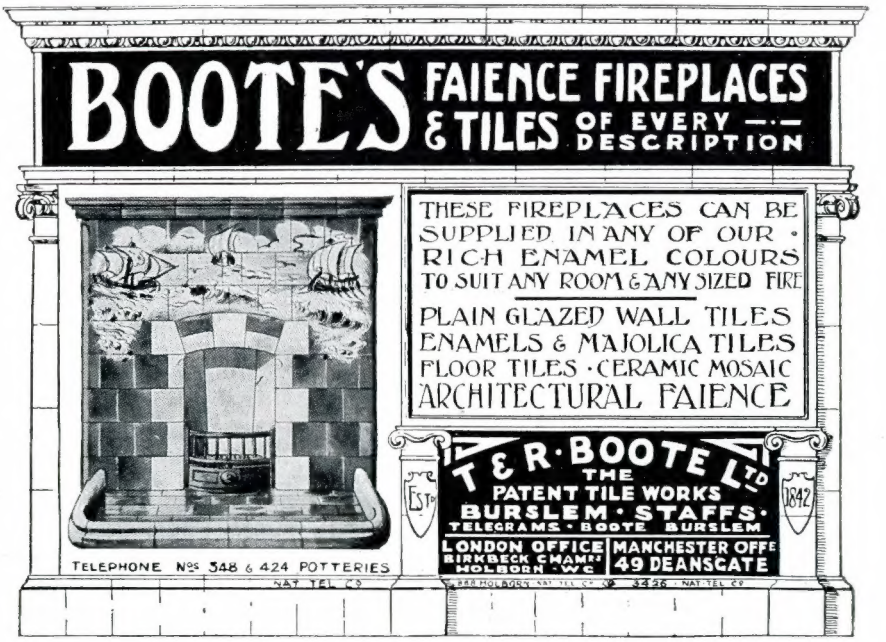

Gold Medal awarded, Brussels International Exhibition, 1910.

Telegrams: "COATOSTONE, LONDON." Telephone: CENTRAL 14410.

THE COATOSTONE DECORATION CO.

SPECIALITIES.

Coatostone (Liquid Stone) (Neal's Patents).

Special White Rough Cast.

Stone Stuc.

Stone Preservatives.

Decorations.

Marble and Stonework.

Fibrous Plaster Work.

Oak Panelling and Parquet Floors.

An Example of Exterior Coatostone Decoration at Building Trades Exhibition, Olympia, 1909.

77 MORTIMER STREET, LONDON, W.

In making enquiries at Advertisers, please refer to this publication.

ELECTRIC LIFTS OF ALL KINDS.

SMITH, MAJOR & STEVENS, Ltd., Late A. SMITH and STEVENS.

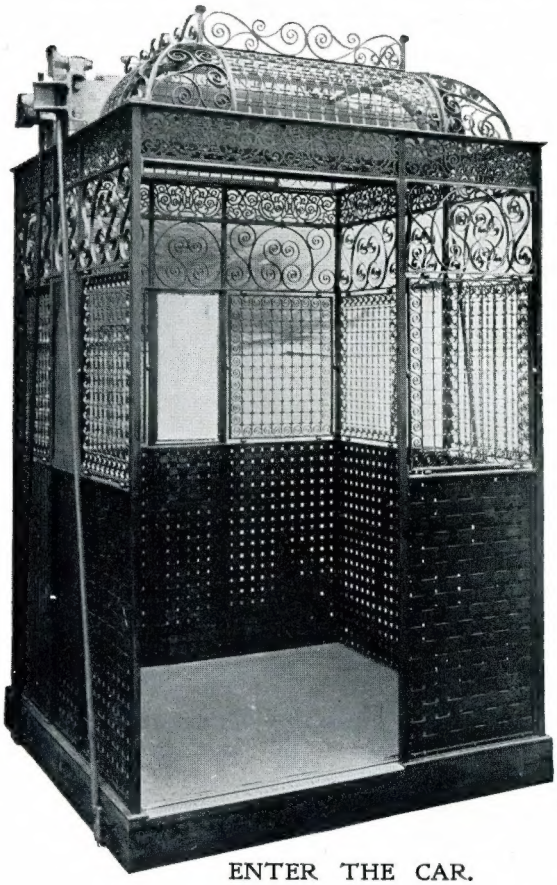

ENTER THE CAR.

PARTS OF AN AUTOMATIC PUSH BUTTON LIFT.

The Simplicity of our Automatic Lifts surprises all who see them.

Simplicity means Reliability.

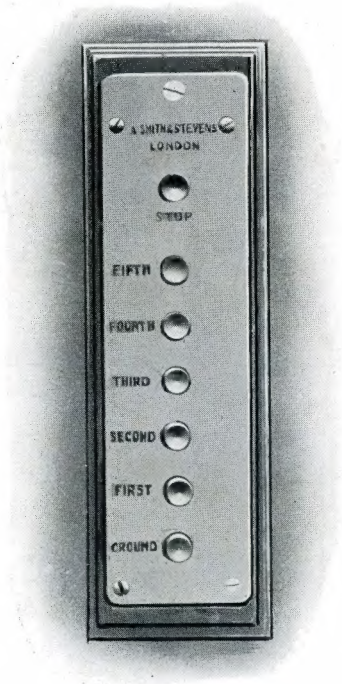

PRESS THE BUTTON.

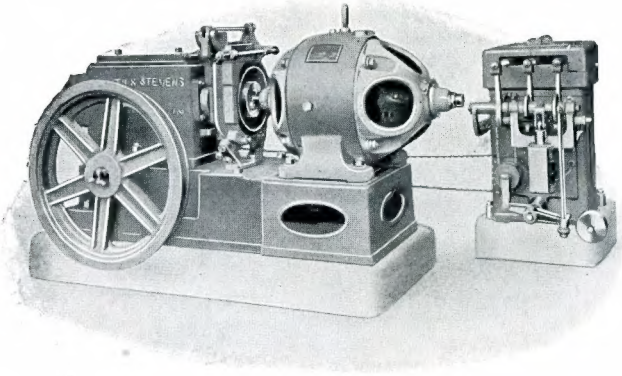

THE MACHINE DOES THE REST.

QUEEN'S ROAD, BATTERSEA, S.W.

'Phone: Battersea **156** and **164**.
Agents in Principal Towns.

In making enquiries at Advertisers, please refer to this publication.

Vol. IV. should be subscribed for at once.

BRITISH COMPETITIONS

IN ARCHITECTURE.

Subscription Price (post free) (32 pages per Part): 12 Parts, 16/-, prepaid.
Published at "ACADEMY ARCHITECTURE," 58 Theobald's Road, London, W.C.

NET PRICES OF SINGLE PARTS.

VOL. I.	Part 1.	No. 1.	LAMBETH MUNICIPAL BUILDINGS. (48 pages.)	Price 3/-
	Part 2.	No. 2.	WESLEYAN METHODIST HALL, WESTMINSTER. (32 pages.)	Price 2/-
	Part 3.	No. 3.	ISLINGTON CENTRAL LIBRARY. (16 pages.)	Price 1/-
	*Part 4.	No. 4.	PARISH CHURCH, EPSOM. (24 pages.)	Price 1/6
	Part 5.	No. 5.	MITCHELL LIBRARY, GLASGOW. (48 pages.)	Price 3/-
	Part 6.	No. 6.	CENTRAL LIBRARY, HACKNEY. (24 pages.)	Price 1/6
	*Part 7.	No 7.	THE PEACE PALACE AT THE HAGUE. (44 pages.)	Price 3/-
	Part 8.	No. 8.	ST. PANCRAS CENTRAL LIBRARY. (28 pages.	Price 1/9
	*Part 9.	No. 9.	SUNDRY SCHOOLS and INSTITUTE OF ENGINEERS AND SHIPBUILDERS, SCOTLAND. (32 pages.)	Price 2/-
	*Part 10.	No. 10.	BIRMINGHAM COUNCIL HOUSE EXTENSION. (60 pages.)	Price 3/-
	Part 11.	No. 11.	BARNSLEY HIGH SCHOOL FOR GIRLS. (32 pages.)	Price 2/-
	Part 12.	No. 12.	CASTLEFORD SECONDARY SCHOOL. (34 pages.)	Price 2/-

*** Parts 4, 7, 9 and 10 are out of print.**

VOL. II.	Part 1.	No. 13.	PELHAM ROAD SCHOOLS, WIMBLEDON. (36 pages.)	Price 2/3
	Part 2.	No. 14.	SCOTTISH NATIONAL EXHIBITION, EDINBURGH, 1908. (52 pages.)	Price 3/3
	Part 3.	No. 15.	BETHNAL GREEN MUNICIPAL BUILDINGS. (32 pages.)	Price 2/-
	Part 4.	No. 16.	CHURCH OF ST. THOMAS, WAVERTREE. (24 pages.)	Price 1/6
	Part 5.	No. 17.	STIRLING MUNICIPAL BUILDINGS. (32 pages.)	Price 2/-
	Part 6.	No. 18.	PERTH NEW CITY HALL. (32 pages.)	Price 2/-
	Part 7.	No. 19.	ILFORD EMERGENCY HOSPITAL. (28 pages.)	Price 1/9
	Part 8.	No. 20.	BROMLEY SECONDARY SCHOOL FOR BOYS and TIVERTON MIDDLE SCHOOLS. (32 pages.)	Price 2/-
	Part 9.	No. 21.	GLAMORGAN COUNTY OFFICES, CARDIFF. (42 pages.)	Price 2/6
	Part 10.	No. 22.	COLCHESTER TECHNICAL INSTITUTE. (22 pages.)	Price 1/3
	Part 11.	No. 23.	BURY ELEMENTARY AND SECONDARY SCHOOLS. (26 pages.)	Price 1/6
	Part 12.	No. 24.	CORNWALL COUNTY OFFICES, TRURO. (32 pages.)	Price 2/-

VOLS. I. and II. Bound complete in imitation leather, gilt top, 18/- each.

VOL. III.	Part 1.	No. 25.	NATIONAL LIBRARY OF WALES. (36 pages.)	Price 2/6
	Part 2.	No. 26.	BLACKPOOL CENTRAL LIBRARY. (32 pages.)	Price 2/-
	Part 3.	No. 27.	BRISTOL ROYAL INFIRMARY. (32 pages.)	Price 2/-
	Part 4.	No. 28.	TOWN HALL, STOKE-ON-TRENT. (32 pages.)	Price 2/-
	Part 5.	No. 29.	NEW COUNTY HALL, READING. (32 pages.)	Price 2/-
	Part 6.	No. 30.	MUNICIPAL BUILDINGS, BURSLEM. (24 pages.)	Price 1/6
	Part 7.	No. 31.	HAMILTON NEW ACADEMY. (30 pages.)	Price 2/-
	Part 8.	No. 32.	GRIMSBY TOWN HALL EXTENSION. (18 pages.)	Price 1/3
	Part 9.	No. 33.	HULL TRAINING COLLEGE. (32 pages.)	Price 2/-
	Part 10.	No. 34.	WELSH NATIONAL MUSEUM. (80 pages.)	Price 4/-
	Part 11.	No. 35.		

As soon as Part 12, No. 36, is ready, bound Volumes of VOL. III. will be available at 18/- post free.

4/10 Nett